

Rotary Actuator

Series CRA1

Rack Pinion Style/Size: 30, 50, 63, 80, 100

Models with cushion or with solenoid valve available.

(Only sizes ≥ 50 are available.)

Angle adjustment is possible.

Size 30..... Fine angle adjuster is standard equipment.

Size 50 or larger..... Angle adjustable style

Auto switch is mountable.

Adjustment of switch location is easy with rail mounting.

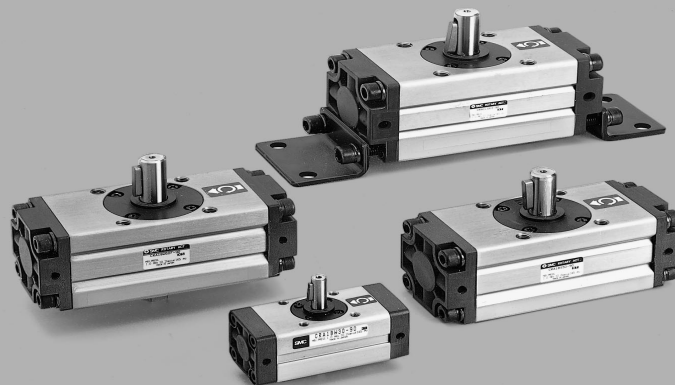

CRB1

CRBU

CRA1

CRQ

MRQ

MSQ

MSUB

Series Variations

Fluid		Air					Hydraulic oil				Page
Size		30	50	63	80	100	50	63	80	100	
Rotation angle	90°	●	●	●	●	●	●	●	●	●	1.3-2 to 1.3-28
	100°	●	●	●	●	●	●	●	●	●	
	180°	●	●	●	●	●	●	●	●	●	
	190°	●	●	●	●	●	●	●	●	●	
Shaft style	Single shaft	●	●	●	●	●	●	●	●	●	1.3-2 to 1.3-28
	Double shaft	●	●	●	●	●	●	●	●	●	
	Single shaft with four chamfers	●	●	●	●	●	●	●	●	●	
	Double shaft key	●	●	●	●	●	●	●	●	●	
	Double shaft with four chamfers	●	●	●	●	●	●	●	●	●	
Cushion	Without air cushion	●	●	●	●	●	●	●	●	●	1.3-2 to 1.3-28
	With air cushion	●	●	●	●	●	●	●	●	●	
Variations	With auto switch	●	●	●	●	●	●	●	●	●	1.3-2 to 1.3-28
	Angle adjustable style	●	●	●	●	●	●	●	●	●	
	With solenoid valve	●	●	●	●	●	●	●	●	●	
	Clean specification	●	●	●	●	●	●	●	●	●	
	Copper free (standard)	●	●	●	●	●	●	●	●	●	
	Built-in one-touch fittings	●	●	●	●	●	●	●	●	●	
Mounting bracket	Flange	●	●	●	●	●	●	●	●	●	1.3-2 to 1.3-28
	Flange	●	●	●	●	●	●	●	●	●	
Material of main part	Stainless steel	●	●	●	●	●	●	●	●	●	1.3-29 to 1.3-46
	Stainless steel	●	●	●	●	●	●	●	●	●	
Shaft style	Single shaft	●	●	●	●	●	●	●	●	●	1.3-29 to 1.3-46
	Single shaft with four chamfers	●	●	●	●	●	●	●	●	●	
	Double shaft key	●	●	●	●	●	●	●	●	●	
	Double shaft with four chamfers	●	●	●	●	●	●	●	●	●	
	Single round shaft	●	●	●	●	●	●	●	●	●	
	Double shaft (Round, With four chamfers)	●	●	●	●	●	●	●	●	●	
	Double round shaft	●	●	●	●	●	●	●	●	●	
Operating temp.	100°C at maximum	●	●	●	●	●	●	●	●	●	1.3-29 to 1.3-46
	100°C at maximum	●	●	●	●	●	●	●	●	●	
Patterns	Shaft end shape	●	●	●	●	●	●	●	●	●	1.3-29 to 1.3-46
	Rotation range	●	●	●	●	●	●	●	●	●	
	Port location	●	●	●	●	●	●	●	●	●	
Both sides angle adjustable	Both sides angle adjustable	●	●	●	●	●	●	●	●	●	1.3-29 to 1.3-46
	Both sides angle adjustable	●	●	●	●	●	●	●	●	●	
	Both sides angle adjustable	●	●	●	●	●	●	●	●	●	
One side angle adjustable, One side with cushion	One side angle adjustable, One side with cushion	●	●	●	●	●	●	●	●	●	1.3-29 to 1.3-46
	One side angle adjustable, One side with cushion	●	●	●	●	●	●	●	●	●	
Fluorine rubber as seal material	Fluorine rubber as seal material	●	●	●	●	●	●	●	●	●	1.3-29 to 1.3-46
	Fluorine rubber as seal material	●	●	●	●	●	●	●	●	●	

Rotary Actuator

Series *CRA1*

Rack Pinion Style/Size: 30, 50, 63, 80, 100

How to Order

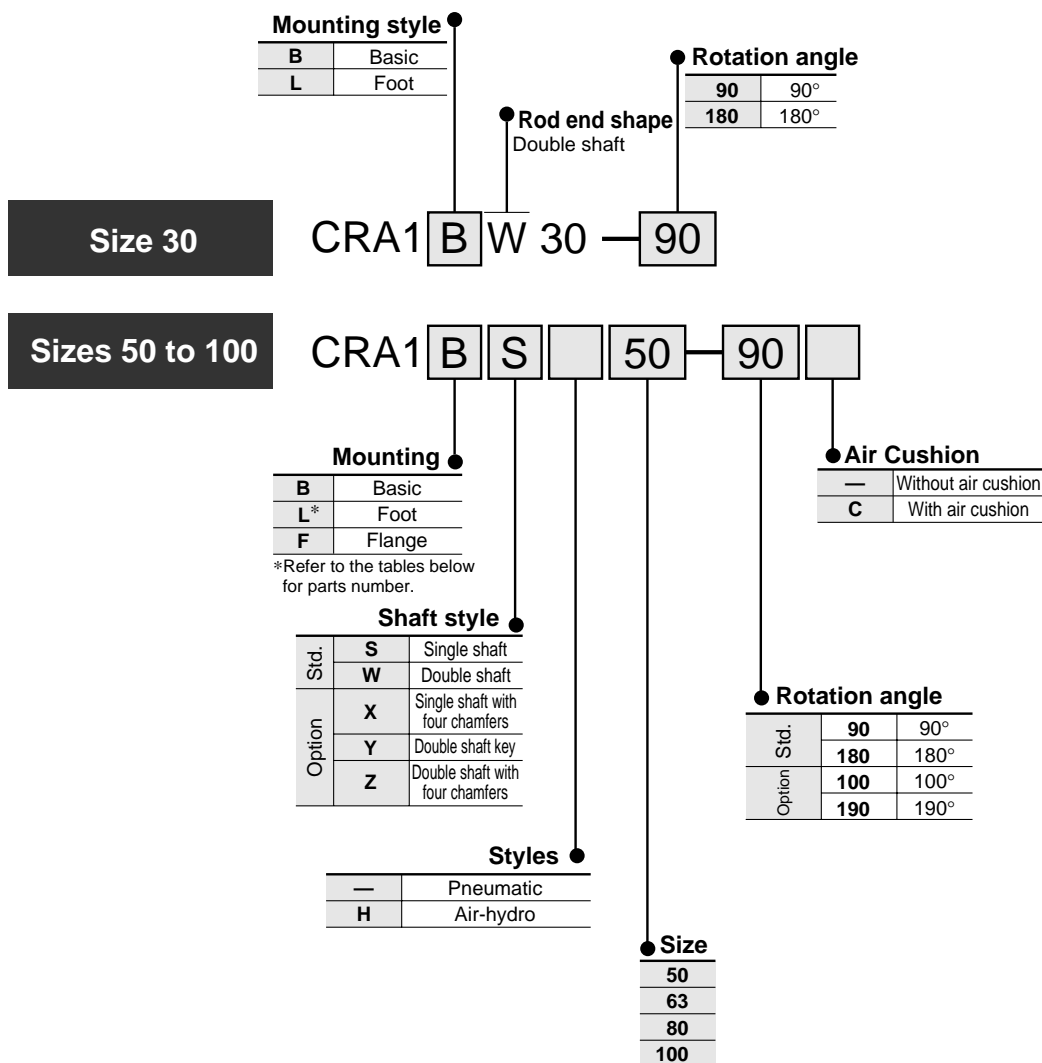

Foot Brackets Part No.



Size	Foot bracket	Mounting screws included in foot bracket
30	CRA1L30-Y-1	M5 X 0.8 X 25
50	CRA1L50-Y-1	M8 X 1.25 X 35
63	CRA1L63-Y-1	M10 X 1.5 X 40
80	CRA1L80-Y-1	M12 X 1.75 X 50
100	CRA1L100-Y-1	M12 X 1.75 X 50



Notes) The part numbers shown above include mounting screw.

As ordering foot bracket, write "1 piece" for the bracket for one rotary actuator.

Rotary Actuator Rack Pinion Style **Series CRA1**

Specifications

Style	Pneumatic					Air-hydro			
Size	30	50	63	80	100	50	63	80	100
Fluid	Air (Non-lube)					Hydraulic oil			
Max. operating pressure	1MPa								
Min. operating pressure	0.1MPa								
Ambient and fluid temperature	0° to 60°C (No freezing)								
Cushion	None	With or without air cushion				None			
Output ⁽¹⁾ (Nm)	1.9	9.3	17	32	74	9.3	17	32	74
Allowable surge pressure	—————					1.5MPa			
Backlash	(2)	Within 1°							
Tolerance in rotating angle	—	+4° 0							



Note 1) Output under the operating pressure of 0.5MPa. Refer to p.1.0-28 for further information.

Note 2) Since CRA1□30 has a stopper installed, there is no backlash produced under pressure.

Allowable Kinetic Energy/Safe Range of Rotation Time

Model	Allowable kinetic energy			Safe range of rotation time
	Allowable kinetic energy (J)		Cushion angle	
	Without cushion	With cushion ⁽¹⁾		Rotation time (s/90°)
CRA1□W30	0.01	—	—	0.2 to 1
CRA1□□50	0.05	0.98	35°	0.2 to 2
CRA1□□63	0.12	1.5	35°	0.2 to 3
CRA1□□80	0.16	2.0	35°	0.2 to 4
CRA1□□100	0.54	2.9	35°	0.2 to 5



Note 1) Allowable kinetic energy of the bumpers equipped model

The maximum absorbed energy under proper adjustment of the cushion needle.

Weight/Standard

(kg)

Model	Standard weight		Additional weight	
	90°	180°	Foot bracket	Flange bracket
CRA1BW30	0.3	0.4	0.1	—
CRA1BW50	1.5	1.7	0.3	0.5
CRA1BW63	2.5	3	0.5	0.9
CRA1BW80	4.3	5	0.9	1.5
CRA1BW100	8.5	9.5	1.2	2

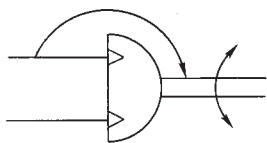

P.1.3-29 to 1.3-46

⚠ Precaution

Be sure to read before handling.
Refer to p.0-20 and 0-21 for Safety Instructions and common precautions on the products mentioned in this catalog, and refer to p.1.0-2 to 1.0-4 for precautions on every series.

Weight/With Auto Switches and Solenoid Valves

(kg)

Size	Additional weight	
	With 2 auto switches	With solenoid valve*
30	0.1	—
50	0.2	0.2
63	0.4	0.2
80	0.6	0.2
100	0.9	0.2



* Weight of the solenoid valve is not included. Refer to p.1.3-17 concerning weight of the solenoid valve.

CRB1

CRBU

CRA1

CRQ

MRQ

MSQ

MSUB

Series CRA1

Rotary Actuator with Built-in One-touch Fittings

CRA1

Mounting

Shaft style

Size

F

Rotation

Additional symbol

With built-in one-touch fittings



Piping steps and installation space are saved.

Specifications

Style	Pneumatic
Applicable size	30, 50, 63
Max. operating pressure	1MPa
Min. operating pressure	0.1MPa
Auto switch	Mountable

Applicable Tube Specification

Size	30	50	63
Applicable tube O.D.	ø4	ø6	
Applicable tube materials	Nylon, Soft nylon, Polyurethane		

Refer to p.1.3-8 to 1.3-10 for dimensions.

Clean Series Rotary Actuator

11—CRA1

Mounting

Shaft type

Size

Rotation

Additional symbol

Clean series

Vacuum ports are equipped to prevent dust from being produced from the rod part of the rotary actuators.

Specifications

Style	Pneumatic
Applicable size	30, 50
Max. operating pressure	1MPa
Min. operating pressure	0.1MPa
Auto switch	Mountable

Copper Free Rotary Actuator

No influence on cathode ray tubes by copper ion and fluorine resin. As standard models are already made applicable to copper free styles, they can be applied as they are.

Specifications

Style	Pneumatic
Applicable size	30, 50, 63, 80, 100
Max. operating pressure	1MPa
Min. operating pressure	0.1MPa
Auto switch	Mountable

Rotation Range of Key Grooves

If air pressure is applied from the A side of the direction indication label, the shaft rotates clockwise. If air pressure is applied from the B side, the shaft rotates counterclockwise.

Size: 30

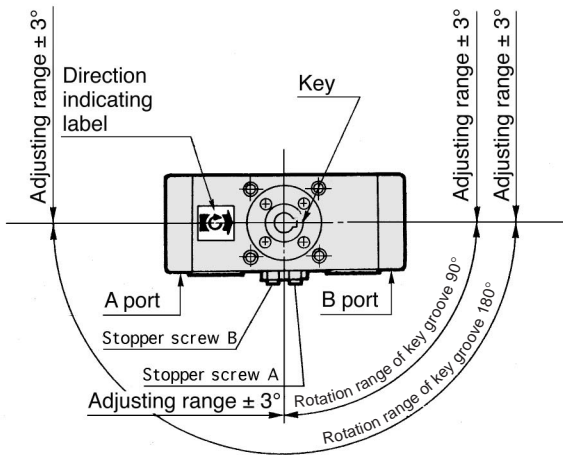

Size: 50 to 100

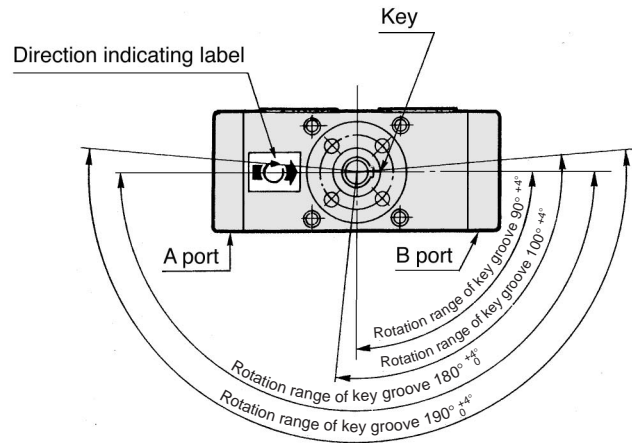

Stopper screw A: For end adjustment in clockwise direction
Stopper screw B: For end adjustment in counter clockwise direction.

How to Set The Rotation Time

Even if the torque that is generated by the rotary actuator is small, the parts could become damaged depending on the inertia of the load. Therefore, the rotation time should be determined by calculating the load's inertial moment and kinetic energy. Refer to p.1.0-33 and 1.0-34 for details on how to set the rotation time.

Allowable load on the shaft

Refer to the model selecting order step 3 for rotary actuators on p.1.0-14 concerning allowable loads on the shafts of series CRA1.

CRB1

CRBU

CRA1

CRQ

MRQ

MSQ

MSUB

Series CRA1

Construction

Without air cushion
Size: 30

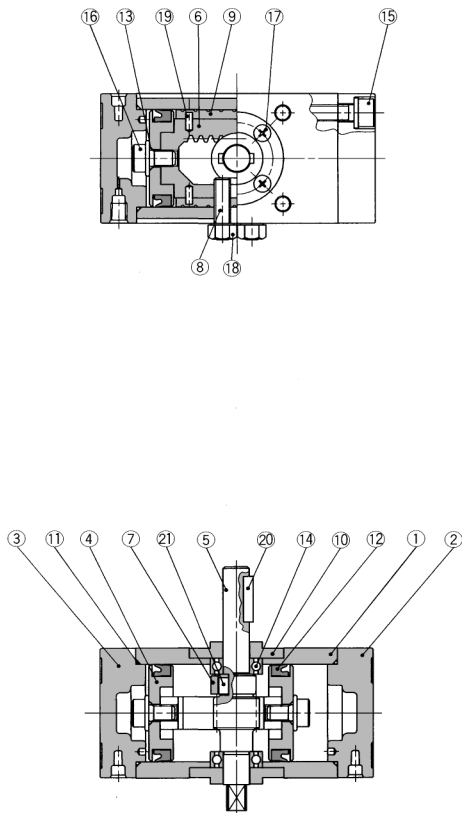

Without air cushion
Size: 50 to 100

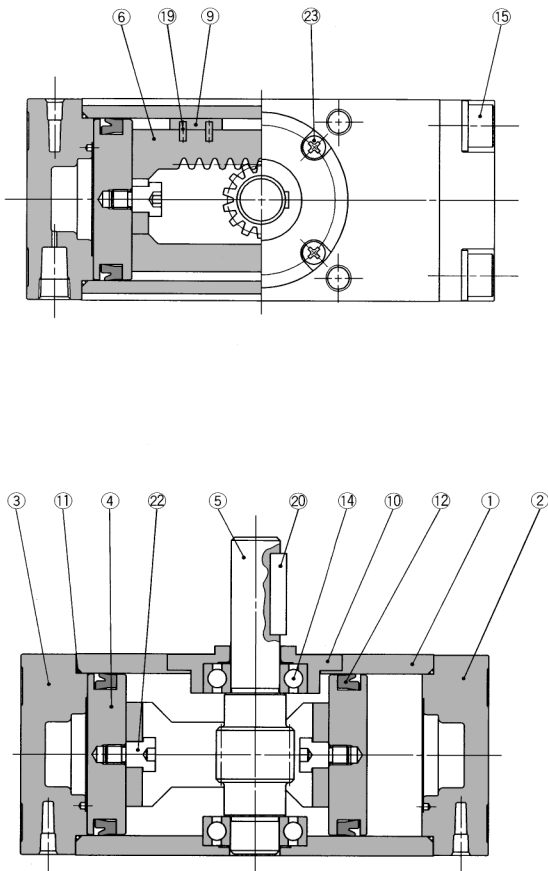

Component Parts

No.	Description	Material	Note
①	Body	Aluminum alloy	Hard anodized
②	Cover (Right)	Aluminum alloy	Black anodized
③	Cover (Left)	Aluminum alloy	Black anodized
④	Piston	Aluminum alloy	Chromated
⑤	Shaft	Chromium-molybdenum steel	
⑥	Rack	Carbon steel	Nitrided
⑦	Stopper	Chromium-molybdenum steel	
⑧	Stopper screw	Chromium-molybdenum steel	Black dyed
⑨	Slider	Resin	
⑩	Bearing retainer	Zink alloy ⁽¹⁾	Black painted
⑪	Tube gasket	NBR	



Note 1) Size 50 to 100: Aluminum alloy (Black alumite)

Component Parts

No.	Description	Material	Note
⑫	Piston packing	NBR	
⑬	O ring	NBR	
⑭	Bearing	Carbon steel	
⑮	Hexagon socket head cap screw spring washer	Chromium-molybdenum steel	Black zinc chromated
⑯	Hexagon socket head cap flange screw	Chromium-molybdenum steel	Zinc chromated
⑰	Cross-recessed countersunk head screw	Steel wire	Black dyed
⑱	Hexagon nut	Steel wire	Black dyed
⑲	Spring pin	Steel wire	
⑳	Parallel key	Carbon steel	
㉑	Parallel key	Carbon steel	
㉒	Connecting screw	Carbon steel	Zinc chromated
㉓	Cross-recessed round head screw	Steel wire	Black zinc chromated

Rotary Actuator Rack Pinion Style **Series CRA1**

With air cushion

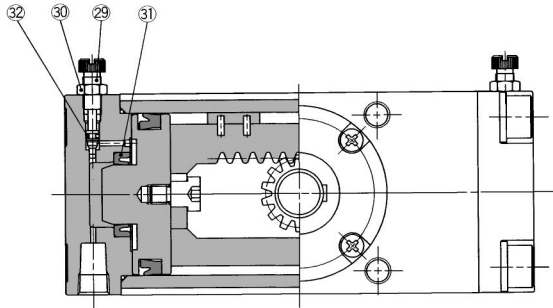

With auto switch
Size: 30

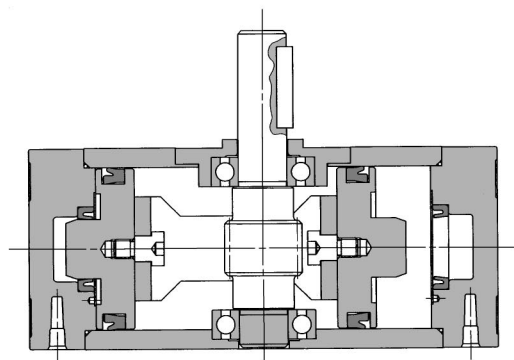
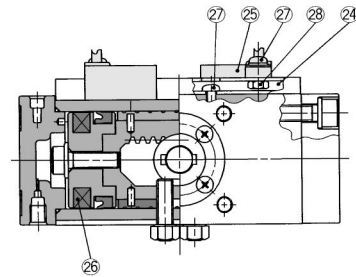

Size: 50 to 100

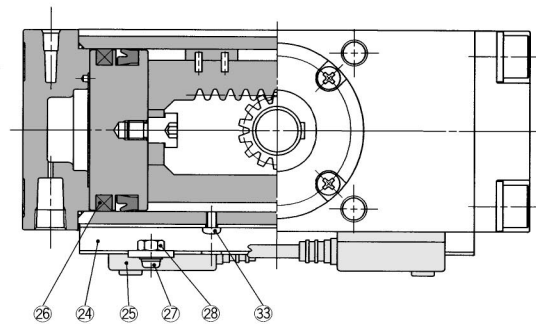

CRB1

CRBU

CRA1

CRQ

MRQ

MSQ

MSUB

Component Parts

No.	Description	Material	Note
24	Auto switch mounting rail	Aluminum alloy	
25	Auto switch	—	
26	Plastic magnet	Magnetic substance	
27	Cross-recessed head cap screw	Steel wire	Nickel plated
28	Hexagon nut	Steel wire	Nickel plated
29	Needle valve	Steel wire	Nickel plated
30	Lock nut	Steel wire	Nickel plated
31	Cushion packing	NBR	
	O ring	NBR	
33	Cross-recessed head cap screw	Steel wire	Nickel plated

Replacement Parts (Corresponding parts shown below are set.)

Size	Replacement parts			
	Standard	With air cushion	With auto switch	Air-hydro
CRA1□W30-90	P294010-20	—	P294010-20	—
CRA1□W30-180	P294010-21	—	P294010-21	—
CRA1□□50	P294020-20A	P294020-20A	P294020-20A	P294020-23A
CRA1□□63	P294030-20A	P294030-20A	P294030-20A	P294030-23A
CRA1□□80	P294040-20	P294040-20	P294040-20	P294040-23
CRA1□□100	P294050-20A	P294050-20A	P294050-20A	P294050-23A
Corresponding parts	⑨, ⑪, ⑫, and ⑰ are set.			



Note) When ordering spare parts, write "1 piece" for 1 set of the parts for one actuator.

Series CRA1

Size **30**/Standard: CRA1BW, Foot Style: CRA1LW



Standard/CRA1BW30

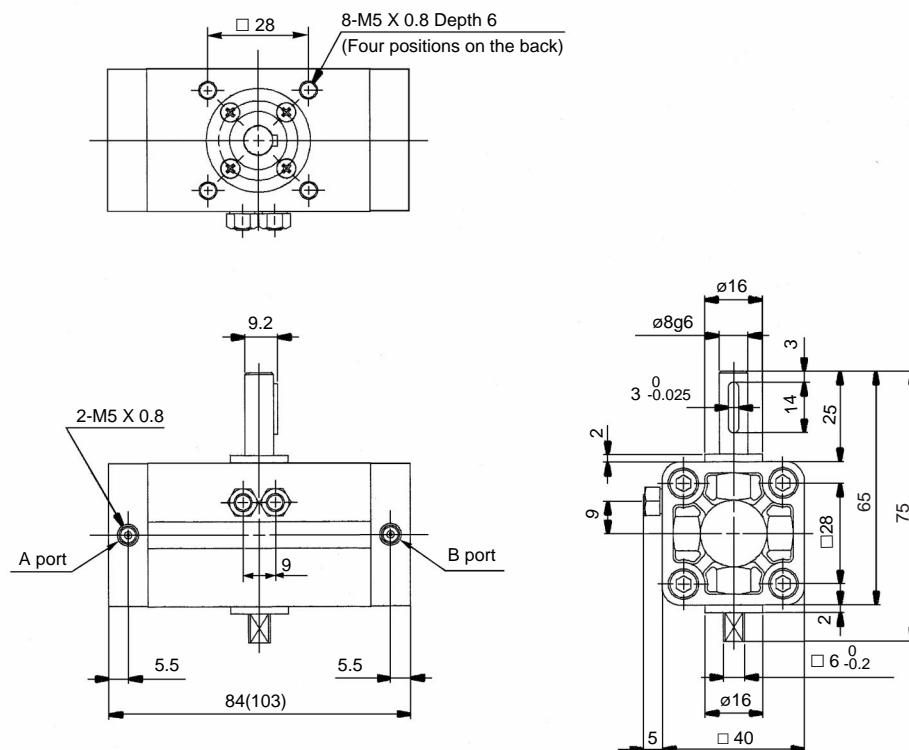

Foot style/CRA1LW30

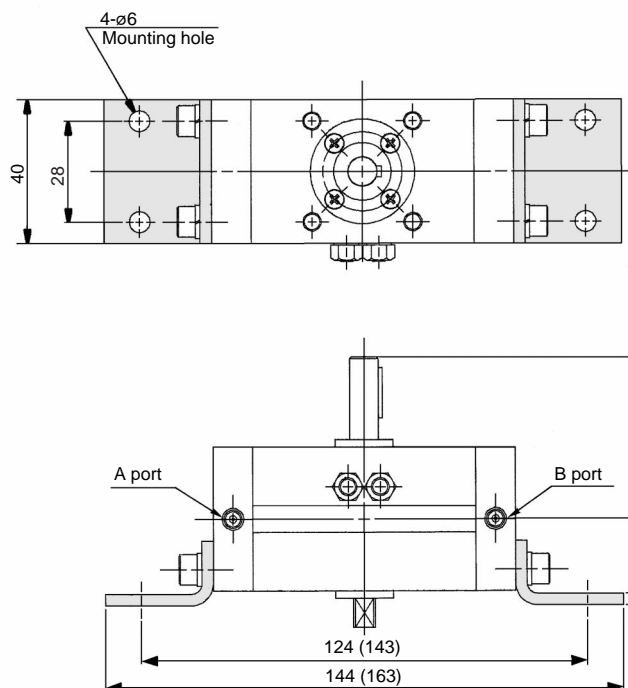

* The dimensions above show pressurization to B port.
* () are the dimensions for rotation of 180°



Standard
CRA1BW30 SCRA130, According to #2 (#2+#16+#18), auto switch (#16) is eliminated.
Foot style
CRA1LW30 SCRA130, According to #6 (#6+#16+#18), auto switch (#16) is eliminated.

Rotary Actuator Rack Pinion Style **Series CRA1**

Size **50, 63, 80, 100**/Standard: CRA1B□



Size: 50 to 100

Single shaft style/CRA1BS

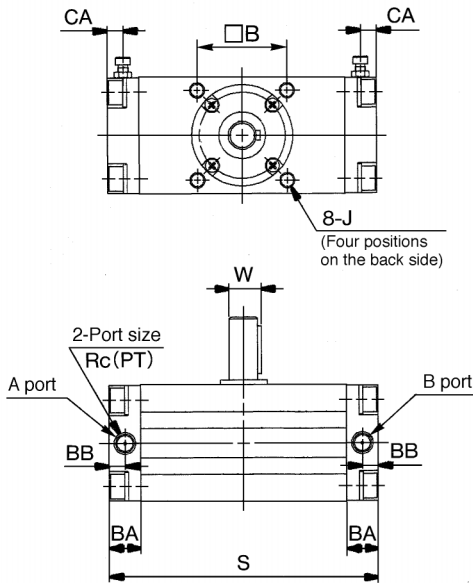

Single shaft

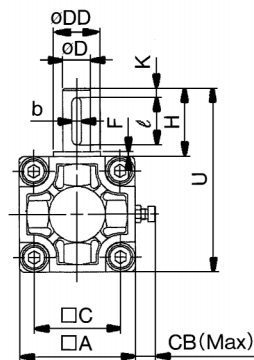

Double shaft style/CRA1BW
Double shaft

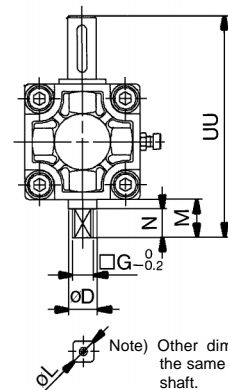

*The dimensions above show pressurization to B port.

*() are the dimensions for rotations of 180° and 190°.

Models	Port size Rc(PT)	A	B	C	D (g6)	DD (h9)	F	H	J	K	S	U	W	BA	BB	CA*	CB*	Key dimensions	
																		b	ℓ
CRA1BS50	1/8	62	48	46	15	25	2.5	36	M8 X 1.25 Depth 8	5	144 (177)	98	17	17	8.5	8.5	13	5 ⁰ _{-0.030}	25
CRA1BS63	1/8	76	60	57	17	30	2.5	41	M10 X 1.5 Depth 12	5	163 (201.5)	117	19.5	20	10	10	14	6 ⁰ _{-0.030}	30
CRA1BS80	1/4	92	72	70	20	35	3	50	M12 X 1.75 Depth 13	5	186 (230)	142	22.5	23.5	12	12	18	6 ⁰ _{-0.030}	40
CRA1BS100	3/8	112	85	85	25	40	4	60	M12 X 1.75 Depth 14	5	245 (311)	172	28	25	12.5	12.5	18	8 ⁰ _{-0.036}	45

Models	D (g6)	G	M	N	UU	L
CRA1BW50	15	11	20	15	118	14
CRA1BW63	17	13	22	17	139	16
CRA1BW80	20	15	25	20	167	19
CRA1BW100	25	19	30	25	202	24

Single shaft with four
chamfers/CRA1BX

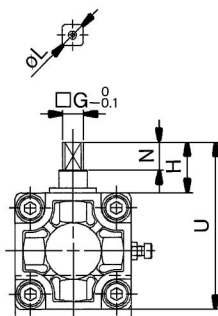

Double shaft key/CRA1BY

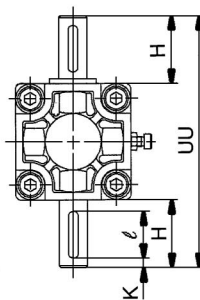

Double shaft with four
chamfers/CRA1BZ

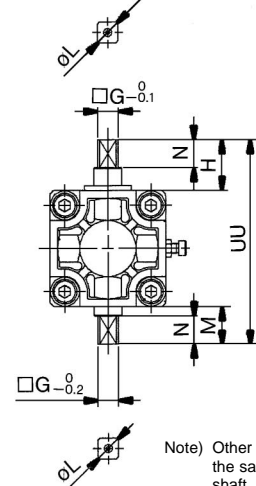

Models	G	H	N	U	L
CRA1BX50	11	27	15	89	14
CRA1BX63	13	29	17	105	16
CRA1BX80	15	38	20	130	19
CRA1BX100	19	44	25	156	24

Models	H	K	UU	ℓ
CRA1BY50	36	5	134	25
CRA1BY63	41	5	158	30
CRA1BY80	50	5	192	40
CRA1BY100	60	5	232	45

Models	G	H	M	N	UU	L
CRA1BZ50	11	27	20	15	109	14
CRA1BZ63	13	29	22	17	127	16
CRA1BZ80	15	38	25	20	155	19
CRA1BZ100	19	44	30	25	186	24



Single shaft
CRA1BS[Size].....SCRA1[Size], According to #1 (#1+#16+#17), auto switch (#16) is eliminated.
Double shaft
CRA1BW[Size].....SCRA1[Size], According to #2 (#2+#16+#17), auto switch (#16) is eliminated.
Single shaft with four chamfers
CRA1BX[Size].....SCRA1[Size], 13 (Shaft only)

Double shaft key
CRA1BY[Size].....SCRA1[Size], #14 (Shaft only)
Double shaft with four chamfers
CRA1BZ[Size].....SCRA1[Size], #15 (Shaft only)

Series CRA1

Size **50, 63, 80, 100**/Foot Style: CRA1L□, Flange Style: CRA1F□



Foot style/CRA1L□

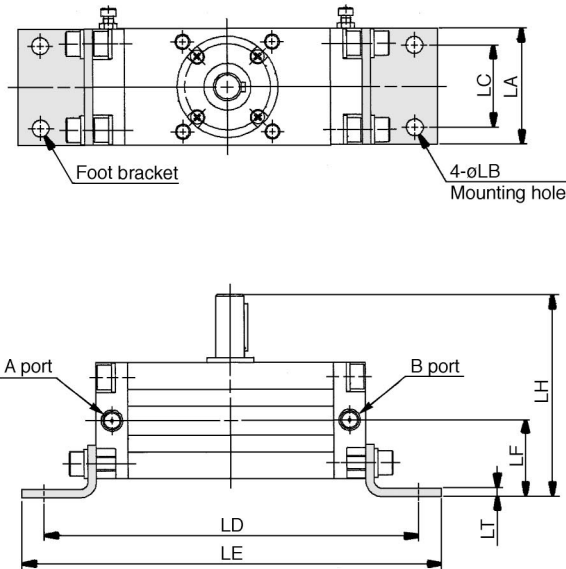

Flange style
Single shaft/CRA1FS

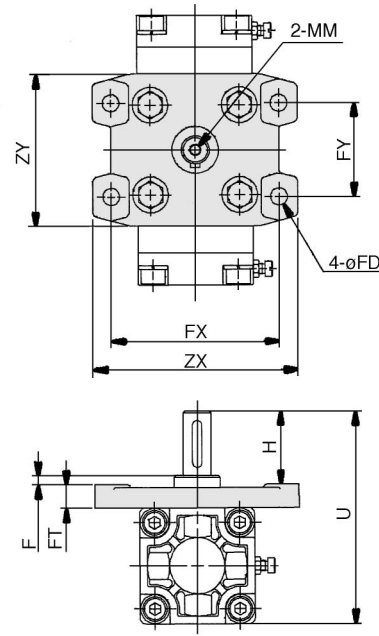

*Dimensions above show pressurization to B port.

*() are the dimensions for rotation of 180° and 190°

Models	LA	LB	LC	LD	LE	LF	LH	LT
CRA1L□50	62	9	44	200 (233)	224 (257)	41	108	4.5
CRA1L□63	76	11	55	235 (273.5)	263 (301.5)	48	127	5
CRA1L□80	92	13	67	274 (318)	316 (360)	58	154	6
CRA1L□100	112	13	87	333 (399)	375 (441)	73.5	189.5	6



Other dimensions are the same as standard.

Models	F	H	MM	U	FD	FT	FX	FY	ZX	ZY
CRA1F□50	4	39	M6 X1.0 Depth12	114	9	13	90	50	110	81
CRA1F□63	5	45	M6 X1.0 Depth12	136	11.5	15	105	59	130	101
CRA1F□80	5	55	M8 X1.25 Depth16	165	13.5	18	130	76	160	119
CRA1F□100	5	60	M10 X1.5 Depth20	190	13.5	18	150	92	180	133

Flange style
Double shaft/CRA1FW

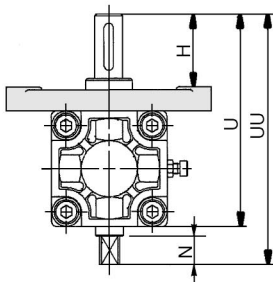

Other dimensions are the same as the single shaft.

Models	H	N	U	UU
CRA1FW□50	39	15	114	134
CRA1FW□63	45	17	136	158
CRA1FW□80	55	20	165	190
CRA1FW□100	60	25	190	220

Flange style
Single shaft with four chamfers/
CRA1FX

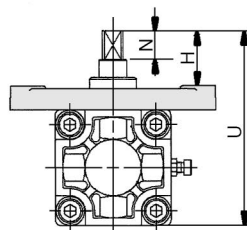

Other dimensions are the same as the single shaft.

Models	H	N	U
CRA1FX□50	30	15	105
CRA1FX□63	33	17	124
CRA1FX□80	43	20	153
CRA1FX□100	44	25	174

Flange style
Double shaft key/
CRA1FY

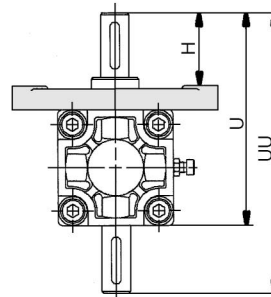

Other dimensions are the same as the single shaft.

Models	H	U	UU
CRA1FY□50	39	114	150
CRA1FY□63	45	136	177
CRA1FY□80	55	165	215
CRA1FY□100	60	190	250

Flange style
Double shaft with four chamfers/
CRA1FZ

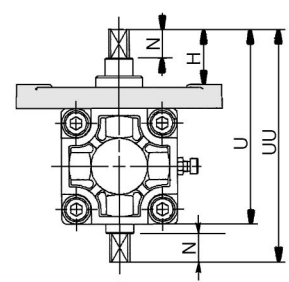

Other dimensions are the same as the single shaft.

Models	H	N	U	UU
CRA1FZ□50	30	15	105	125
CRA1FZ□63	33	17	124	146
CRA1FZ□80	43	20	153	178
CRA1FZ□100	44	25	174	204



Single shaft foot style

CRA1L **Size**SCRA1 **Size**, According to #5 (#5+#16+#17), auto switch (#16) is eliminated.

Single shaft flange style

CRA1F **Size**SCRA1 **Size**, According to #9 (#9+#16+#17), auto switch (#16) is eliminated.

Double shaft flange style

CRA1FW **Size**SCRA1 **Size**, According to #10 (#10+#16+#17), auto switch (#16) is eliminated.

Single shaft with four chamfers

CRA1FX **Size**SCRA1 **Size**, #13 (Shaft only)

Double shaft key

CRA1FY **Size**SCRA1 **Size**, #14 (Shaft only)

Double shaft with four chamfers

CRA1FZ **Size**SCRA1 **Size**, #15 (Shaft only)

Series CDRA1

Rotation Range of Key Grooves/Switch Mounting Positions

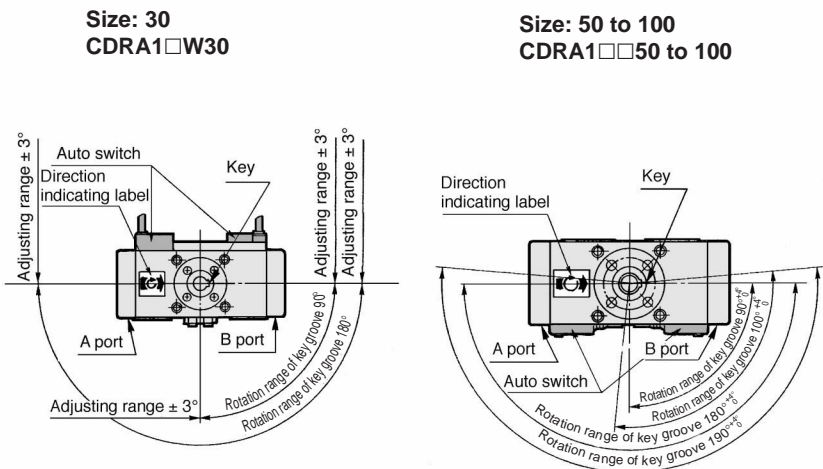

Operation Principles

In the diagram below, switch B is ON. When pressure is applied from A, the piston moves to B, causing the shaft to rotate clockwise. At this time, magnet B goes out of the movement range of switch B, causing switch B to turn OFF. Furthermore, the piston moves to the right, causing magnet A to enter the movement range of switch A. As a result, switch A turns ON.

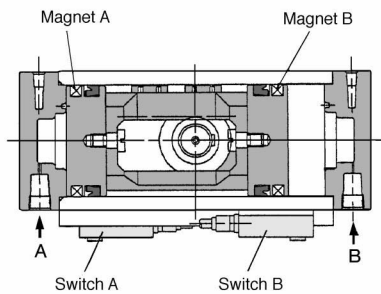

Proper Mounting Positions for Auto Switches

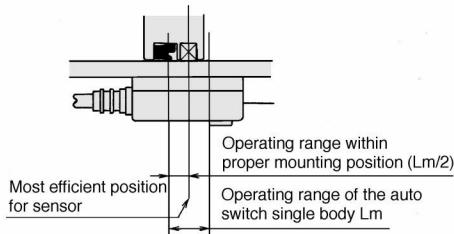
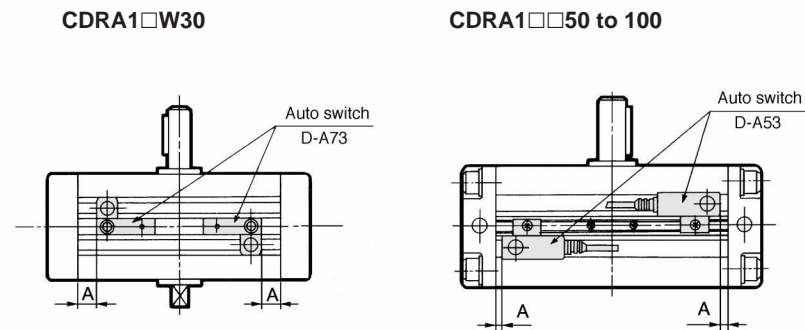

Operating angle θ_m : Converts the operating range (Lm) of the auto switch into the rotation angle
(1) Angle of hysteresis: The hysteresis of the auto switch is converted to degrees.

Model	A (mm)	Operating angle θ_m	Angle of hysteresis ⁽¹⁾
CDRA1□W30-90	9 (19)	95°	20°
CDRA1□□50-90	9 (26)	65°	20°
CDRA1□□63-90	11 (30)	60°	10°
CDRA1□□80-90	15 (37)	45°	7°
CDRA1□□100-90	27 (60)	35°	5°

* The dimensions inside "()" are for 180°. ** Up to 2 auto switches can be mounted per actuator.
The dimensions in the table are the values that represent the most sensitive positions of the auto switches. Thus, they are not the dimensions that represent the mounting position at the time of shipment.
* Consult SMC concerning the angles for the auto switches other than the models D-A73 and D-A53.

⚠ Caution

Be sure to read before handling.
Refer to p.2.11-2 to 2.11-4 before handling auto switches.

Sets of mounting screws for auto switch (Round head Phillips screw, Hexagon nut)

Model	Part No.
CDRA1□W30	P294010-24
CDRA1□□50 to 100	P294020-24



Note 1) The above part numbers include 2 pieces of mounting screws and 2 pieces of nuts.
Note 2) To order a set for 1 unit, the ordering quantity should be "1".

Size **30**/Standard: CDRA1BW, Foot Style: CDRA1LW



With auto switch
Standard/CDRA1BW30

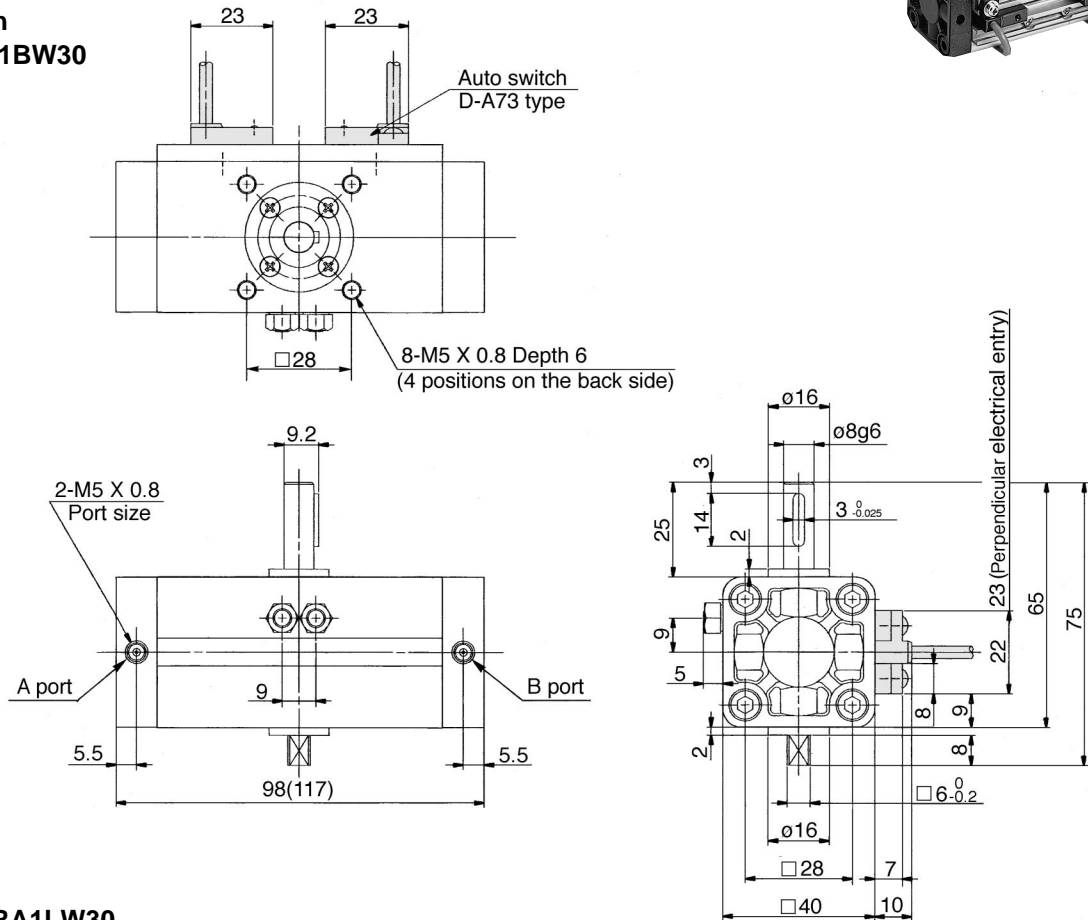

Foot style/CDRA1LW30

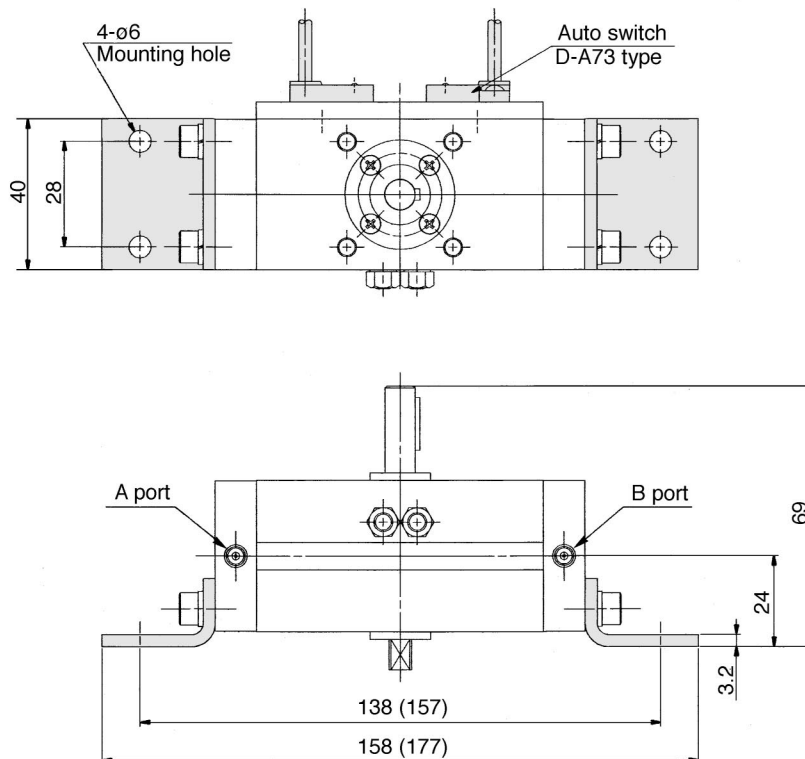

* The dimensions above show pressurization to B port.
* () are the dimensions for rotation of 180°



Standard
CDRA1BW30 SCRA130, #2 (#2+#16+#18)
Foot style
CDRA1LW30 SCRA130, #6 (#6+#16+#18)

CRB1

CRBU

CRA1

CRQ

MRQ

MSQ

MSUB

Series CDRA1

Size **50, 63, 80, 100**/Standard: CDRA1B□



With auto switch
Single shaft/CDRA1BS

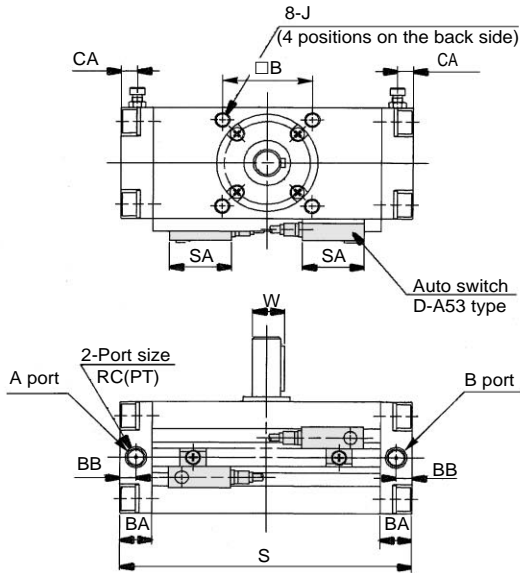

Single shaft

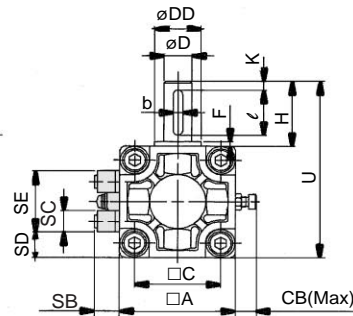

Double shaft/CDRA1BW
Double shaft

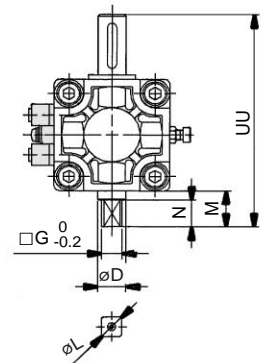

Double shaft

Model	D(g6)	G	M	N	UU	L
CDRA1BW50	15	11	20	15	118	14
CDRA1BW63	17	13	22	17	139	16
CDRA1BW80	20	15	25	20	167	19
CDRA1BW100	25	19	30	25	202	24

*The dimensions below show pressurization to B port.

*() are the dimensions for rotation of 180° and 190°.

Single shaft

Model	Port size Rc(PT)	A	B	C	D (g6)	DD (h9)	F	H	J	K	S	U	W	BA	BB	CA	CB	SA	SB	SC	SD	SE	Key dimensions		
																							b	ℓ	
CDRA1BS50	1/8	62	48	46	15	25	2.5	36	M8 X 1.25 X 8	5	156(189)	98	17	17	8.5	8.5	13	33	13.5	12	14	34	5	0.030	25
CDRA1BS63	1/8	76	60	57	17	30	2.5	41	M10 X 1.5 X 12	5	175(213.5)	117	19.5	20	10	10	14	33	14.5	12	21	34	6	0.030	30
CDRA1BS80	1/4	92	72	70	20	35	3	50	M12 X 1.75 X 13	5	199(243)	142	22.5	23.5	12	12	18	33	15.5	12	29	34	6	0.030	40
CDRA1BS100	3/8	112	85	85	25	40	4	60	M12 X 1.75 X 14	5	259(325)	172	28	25	12.5	12.5	18	33	16	12	39	34	8	0.036	45

Single shaft with four chamfers/
CDRA1BX□

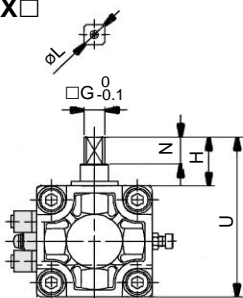

Other dimensions
are the same as the
single shaft.

Model	G	H	N	U	L
CDRA1BX□50	11	27	15	89	14
CDRA1BX□63	13	29	17	105	16
CDRA1BX□80	15	38	20	130	19
CDRA1BX□100	19	44	25	156	24

Double shaft key/CDRA1BY□

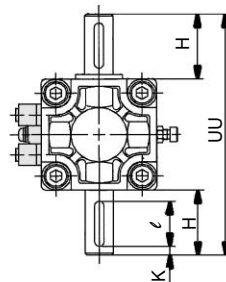

Other dimensions
are the same as the
single shaft.

Model	H	K	UU	ℓ
CDRA1BY□50	36	5	134	25
CDRA1BY□63	41	5	158	30
CDRA1BY□80	50	5	192	40
CDRA1BY□100	60	5	232	45

Double shaft with four chamfers/
CDRA1BZ□

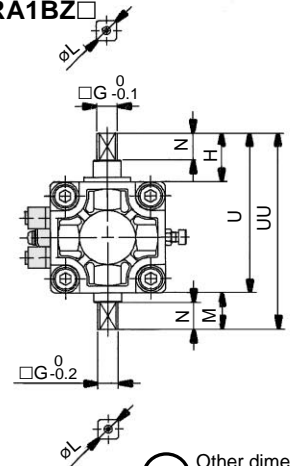

Other dimensions
are the same as the
single shaft.

Model	G	H	M	N	U	UU	L
CDRA1BZ□50	11	27	20	15	89	109	14
CDRA1BZ□63	13	29	22	17	105	127	16
CDRA1BZ□80	15	38	25	20	130	155	19
CDRA1BZ□100	19	44	30	25	156	186	24



Single shaft
CDRA1BS[Size].....SCRA1[Size], #1 (#1+#16+#17)
Double shaft
CDRA1BW[Size].....SCRA1[Size], #2 (#2+#16+#17)
Single shaft with four chamfers
CDRA1BX[Size].....SCRA1[Size], #13 (Shaft only)

Double shaft key
CDRA1BY[Size].....SCRA1[Size], #14 (Shaft only)
Single shaft with four chamfers
CDRA1BZ[Size].....SCRA1[Size], #13 (Shaft only)

Size **50, 63, 80, 100**/Foot Style: CDRA1L, Flange Style: CDRA1LW



Foot style/CDRA1L□

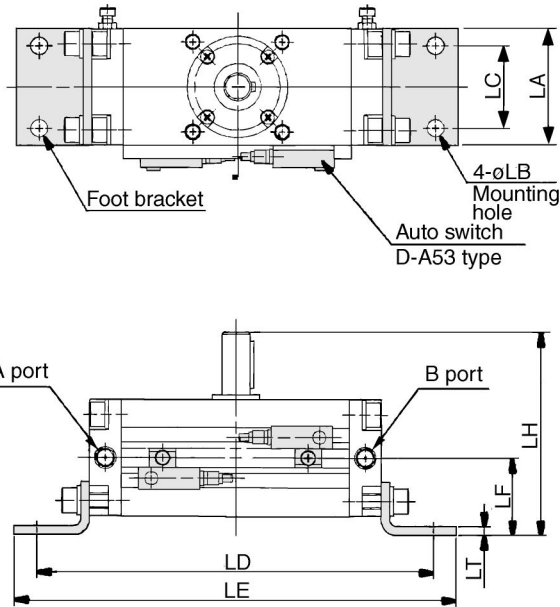

*Dimensions above show pressurization to B port.
*() are the dimensions for rotation of 180° and 190°.

Model	LA	LB	LC	LD	LE	LF	LH	LT
CDRA1L□50	62	9	44	212 (245)	236 (269)	41	108	4.5
CDRA1L□63	76	11	55	247 (285.5)	275 (313.5)	48	127	5
CDRA1L□80	92	13	67	287 (331)	329 (373)	58	154	6
CDRA1L□100	112	13	87	347 (413)	389 (455)	73.5	189.5	6

Flange style
Single shaft/CRA1FS

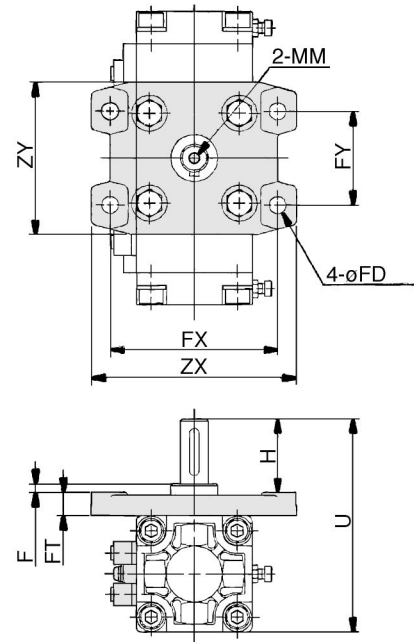

Other dimensions are the same as standard.

Model	F	H	MM	U	FD	FT	FX	FY	ZX	ZY
CDRA1F□50	4	39	M6 X 1.0 Depth 12	114	9	13	90	50	110	81
CDRA1F□63	5	45	M6 X 1.0 Depth 12	136	11.5	15	105	59	130	101
CDRA1F□80	5	55	M8 X 1.25 Depth 16	165	13.5	18	130	76	160	119
CDRA1F□100	5	60	M10 X 1.5 Depth 20	190	13.5	18	150	92	180	133

Flange style
Double shaft/CDRA1FW

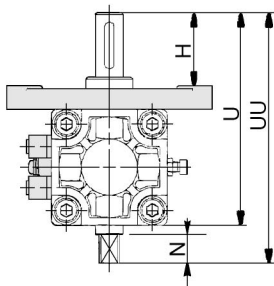

Other dimensions are the same as the single shaft.

Model	H	N	U	UU
CDRA1FW□50	39	15	114	134
CDRA1FW□63	45	17	136	158
CDRA1FW□80	55	20	165	190
CDRA1FW□100	60	25	190	220

Flange style
Single shaft with four
chamfers
/CDRA1FX

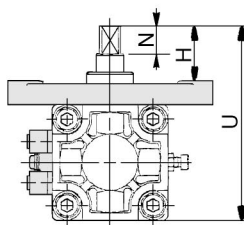

Other dimensions are the same as the single shaft.

Model	H	N	U
CDRA1FX□50	30	15	105
CDRA1FX□63	33	17	124
CDRA1FX□80	43	20	153
CDRA1FX□100	44	25	174

Flange style
Double shaft key
/CDRA1FY

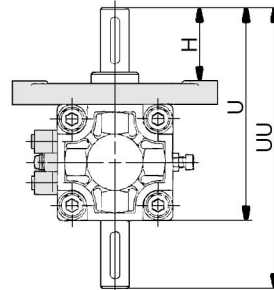

Other dimensions are the same as the single shaft.

Model	H	U	UU
CDRA1FY□50	39	114	150
CDRA1FY□63	45	136	177
CDRA1FY□80	55	165	215
CDRA1FY□100	60	190	250

Flange style
Double shaft with
four chamfers
/CDRA1FZ

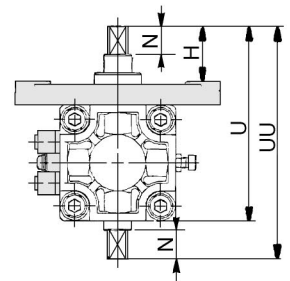

Other dimensions are the same as the single shaft.

Model	H	N	U	UU
CDRA1FZ□50	30	15	105	125
CDRA1FZ□63	33	17	124	146
CDRA1FZ□80	43	20	153	178
CDRA1FZ□100	44	25	174	204



foot style

CDRA1L [Size] SCRA1 [Size], #5 (#5+#16+#17)

Double shaft

CDRA1F [Size] SCRA1 [Size], #6 (#6+#16+#17)

Single shaft with four chamfers

CDRA1W [Size] SCRA1 [Size], #10 (#10+#16+#17)

Single shaft with four chamfers

CDRA1FX [Size] SCRA1 [Size], #13 (Shaft only)

Double shaft key

CDRA1FY [Size] SCRA1 [Size], #14 (Shaft only)

Double shaft with four chamfers

CDRA1FZ [Size] SCRA1 [Size], #15 (Shaft only)

Rotary Actuator with Solenoid Valve

Series CVRA1

Rack Pinion Style/Size: 50, 63, 80, 100

How to Order



Electrical entry		
G	Grommet (Lead wire:300mm)	
H	Grommet (Lead wire:600mm)	
E	Grommet terminal	
T	Conduit terminal	
D	DIN connector	
L	L plug connector	With lead wire
LN		Without lead wire
LO		Without connector
M	M plug connector	With lead wire
MN		Without lead wire
MO		Without connector

Rated voltage	
1	100V AC 50/60Hz
2	200V AC 50/60Hz
3	110 to 120V AC, 50/60Hz
4	220V AC, 50/60Hz
5	24V DC
6	12V DC
7	240V AC, 50/60Hz
9	Other voltages

Solenoid valve configuration	
1	Single solenoid
2	Double solenoid
3	Closed center
4	Exhaust center
5	Pressure center

Light/surge voltage suppressor	
—	—
Z*	With light/surge suppressor
S*	With surge suppressor

*Light attached type (Z) is not available for grommet type. Surge voltage suppressor attached style is available only for grommet style.

Manual override	
—	Non-locking style (Std.)
B	Locking B style
C	Locking C style

Without auto switch

CVRA1 B S 50 90 1 1 G

With auto switch

CDVRA1 B S 50 90 1 1 G A53 S

Magnet installed

With solenoid valve

Mounting

B	Basic
L	Foot

Note) No flange type "F" is available.

Shaft styles

S	Single shaft
W	Double shaft
X	Single shaft with four chamfers
Y	Double shaft key
Z	Double shaft with four chamfers

Size	
50	
63	
80	
100	

Cushion

—	Without cushion
C*	With cushion

*Except for angle adjustable type "U".

Rotation angle

Standard	90	90°
	180	180°
Option	100	100°
	190	190°

Auto switch

* Refer to the table below for part numbers of applicable auto switch.

No. of auto switches mounted

S	1
—	2

Styles

—	Standard
U	Angle adjustable

Auto Switch Specifications

Refer to p.2.11-1 for further specifications of auto switch single unit.

Style	Special function	Electrical entry	Indicator	Wiring (Output)	Load voltage		Auto switch part No.	Lead wire length* (m)			Applicable load			
					DC	AC		0.5 (—)	3 (L)	5 (Z)				
Reed switch	—	Grommet	Yes	3 wire (Equiv. to NPN)	24V	—	5V	—	A56	●	●	—	IC	—
						—	12V	—	A53	●	●	●	—	PLC
			No	2 wire		—	100V, 200V	A54	●	●	●	—	Relay, PLC	
						—	—	A67	●	●	—	IC	PLC	
						—	100V, 200V	A64	●	●	—	IC	Relay, PLC	
	Diagnostic indicator (2 color)	Yes	—	—	A59W	●	●	—	—					
Solid state switch	—	Grommet	Yes	3 wire (NPN)	24V	5V, 12V	—	F59	●	●	○	IC	Relay, PLC	
				3 wire (PNP)				F5P	●	●	○			
				2 wire	—	—	100V, 200V	J51	●	●	○	—		
	Diagnostic indicator (2 color)			3 wire (PNP)	24V	5V, 12V	—	J59	●	●	○	IC		
								F5PW	●	●	○			
				3 wire (NPN)	—	F59W	●	●	○	—				
				2 wire		J59W	●	●	○					
	Water resistant (2 color)			5V, 12V	F5BA	—	●	○	IC					
	Timer				F5NT	—	●	○						
	Diagnostic output (2 color)				F59F	●	●	○						

*Symbols for lead wire length 0.5m..... — Ex.) A53
3m..... L Ex.) A53L
5m..... Z Ex.) A53Z

*Auto switches without contact point marked with "O" are made to order specification.

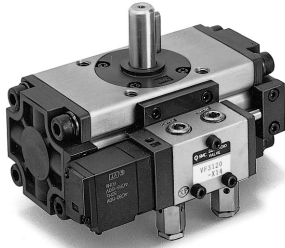

⚠ Precaution

Be sure to read before handling.
Refer to p.0-20 and 0-21 for Safety Instructions and common precautions on the products mentioned in this catalog, and refer to p.1.0-2 to 1.0-4 for precautions on every series.

Rotation range of key grooves/ Solenoid valve mounting positions

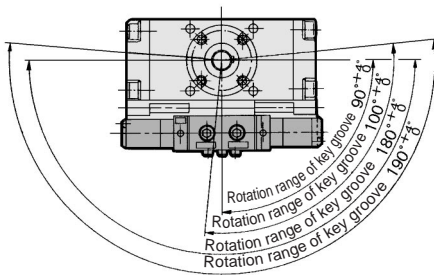

Light/Surge suppresser

Rated voltage	100V or less	AC	
		DC	
	100V or more	AC	
		DC	

Note) Light is not available on grommet type.

Specifications

Fluid		Air	
Proof pressure		1.35MPa	
Max. operating pressure		0.9MPa	
Min. operating pressure		0.15MPa	
Ambient and fluid temperature		0°C to 50°C (No condensation)	
Lubrication		Not required	
Mounting		Basic, Foot style	
Part No. for solenoid valve		VF3□20-□□□□-20-X14	
Electrical entry		Grommet, Grommet terminal Conduit terminal, DIN connector L plug connector, M plug connector	
Coil rated voltage	AC	100, 200V(50/60Hz)	
	DC	24V	
Allowable voltage change		-15% to +10% of the rated voltage	
Coil insulation		Equivalent to B class (130°C)	
Apparent current	AC	Inrush	5.6VA(50Hz), 5.0VA(60Hz)
		Holding	3.4VA(50Hz), 2.3VA(60Hz)
Power consumption	DC	1.8W	

Weight

Model	Add'l weight	No. of positions/solenoids				
		2 position single	2 position double	3 position closed center	3 position exhaust center	3 position pressure center
CVRA1□□ 50 to 100	0.2	0.2	0.3	0.4	0.4	0.4

How to calculate weight

Weight = Basic weight* + Add'l weight + No. of positions/solenoids

*Refer to p.1.3-3 for basic weight.

Manual override

Non-locking push style is standard.

Manual override

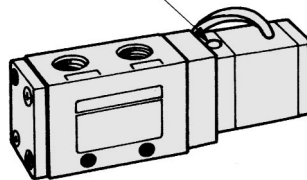

Electrical wiring

The DIN type terminal and the terminal pin (with light and surge voltage suppressor) are connected internally as shown below. Therefore, connect them the respective power supply terminals.

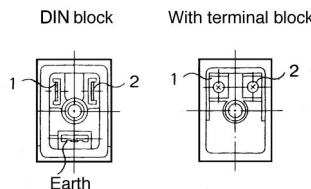

Terminal No.	1	2
DIN connector	+	-
Terminal block	+	-

Instant energizing time

To operate the double solenoid type by applying an instantaneous current, ensure that the current is applied for at least 0.1 second.

How to adjust rotating speed

Rotation direction

When current is applied SOL1, the shaft rotates clockwise.

How to adjust the rotation speed:

Turn the needle valve of the throttle valve clockwise to reduce the exhaust flow volume, thus slowing the rotation speed.

Throttle valve A regulates the clockwise rotation speed of the shaft and throttle valve B regulates the counterclockwise speed to the shaft.

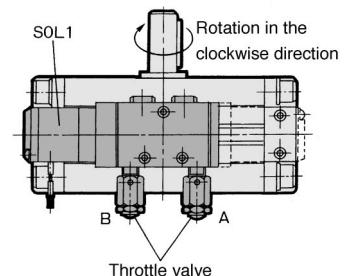

Series CVRA1

Construction

With solenoid valve

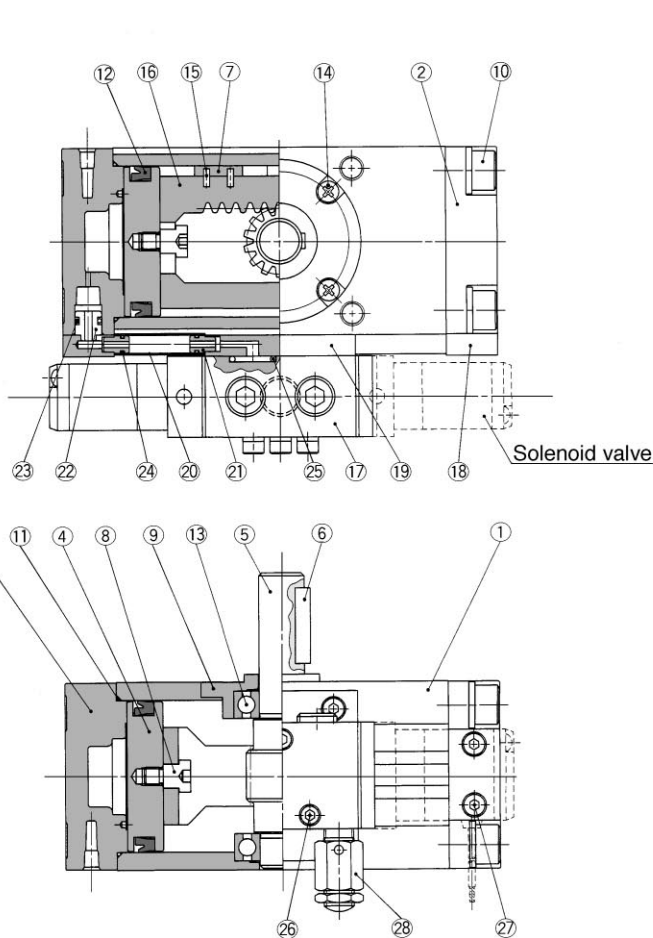

With solenoid valve and auto switch

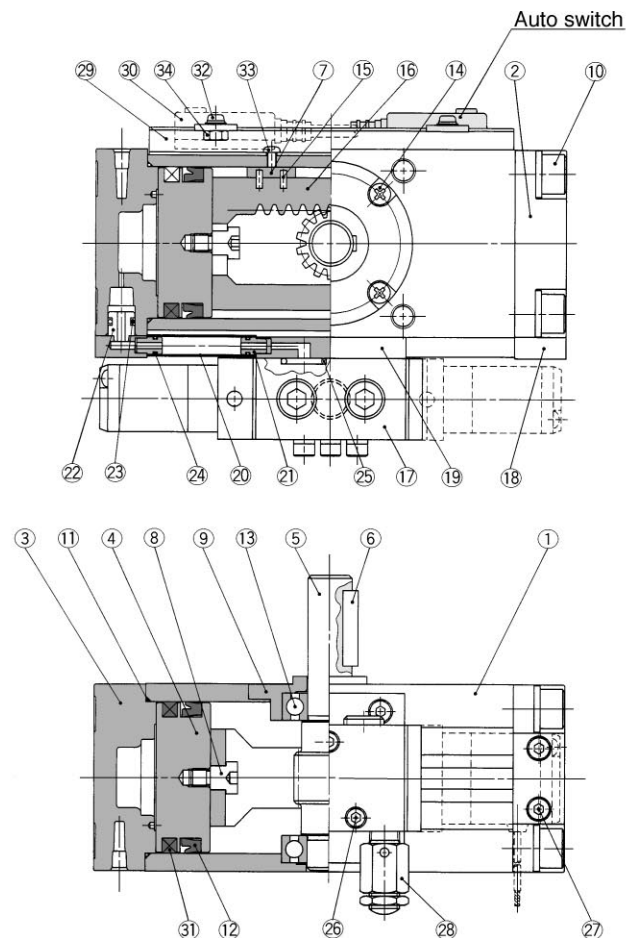

Component Parts

No.	Description	Material	Note
①	Body	Aluminum alloy	Hard anodized
②	Right cover	Aluminum alloy	Black anodized
③	Left cover	Aluminum alloy	Black anodized
④	Piston	Aluminum alloy	Chromated
⑤	Shaft	Chromium-molybdenum steel	
⑥	Parallel key	Carbon steel	
⑦	Slider	Resin	
⑧	Connecting screw	Carbon steel	Zinc chromated
⑨	Bearing retainer	Aluminum alloy	Black anodized
⑩	Hexagon socket head cap screw with spring washer	Chromium-molybdenum steel	Black zinc chromated
⑪	Tube gasket	NBR	
⑫	Piston seal	NBR	
⑬	Bearing	Carbon steel	
⑭	Cross-recessed head cap screw	Steel wire	Black zinc chromated
⑮	Spring pin	Steel wire	Nitrided
⑯	Rack	Carbon steel	
⑰	Solenoid valve		

Component Parts

No.	Description	Material	Note
⑱	Sub-plate	Aluminum alloy	Black anodized
⑲	Sub-plate	Aluminum alloy	Black anodized
⑳	Pipe	Stainless	Chromated
㉑	Fittings	Aluminum alloy	Chromated
㉒	Fittings	Aluminum alloy	
㉓	O ring	NBR	
㉔	O ring	NBR	
㉕	O ring	NBR	Black dyed
㉖	Hexagon socket head cap screw	Steel wire	Black dyed
㉗	Hexagon socket head cap screw	Steel wire	
㉘	Metal valve	Stainless	
㉙	Switch mounting rail	Aluminum alloy	
㉚	Auto switch		
㉛	Plastic magnet	Magnetic substance	Nickel plated
㉜	Cross-recessed head cap screw	Steel wire	Nickel plated
㉝	Cross-recessed head cap screw	Steel wire	Nickel plated
㉞	Hexagon nut	Steel wire	

Replacement Parts

(The corresponding parts shown below are sets.)

Size (Type)	With solenoid valve, With solenoid valve auto switch
C□VRA1□□60	P294020-49A
C□VRA1□□63	P294030-49A
C□VRA1□□80	P294040-49
C□VRA1□□100	P294050-49A
Corresponding part No.	⑦, ⑪, ⑫, ⑮, ㉓, ㉔, ㉕ are set.

Size **50, 63, 80, 100**/Standard: CVRA1BS50 to 100

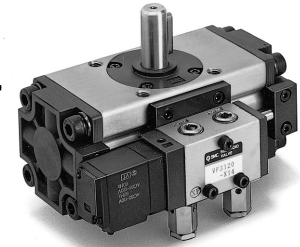

Single shaft style/CVRA1BS□50 to 100

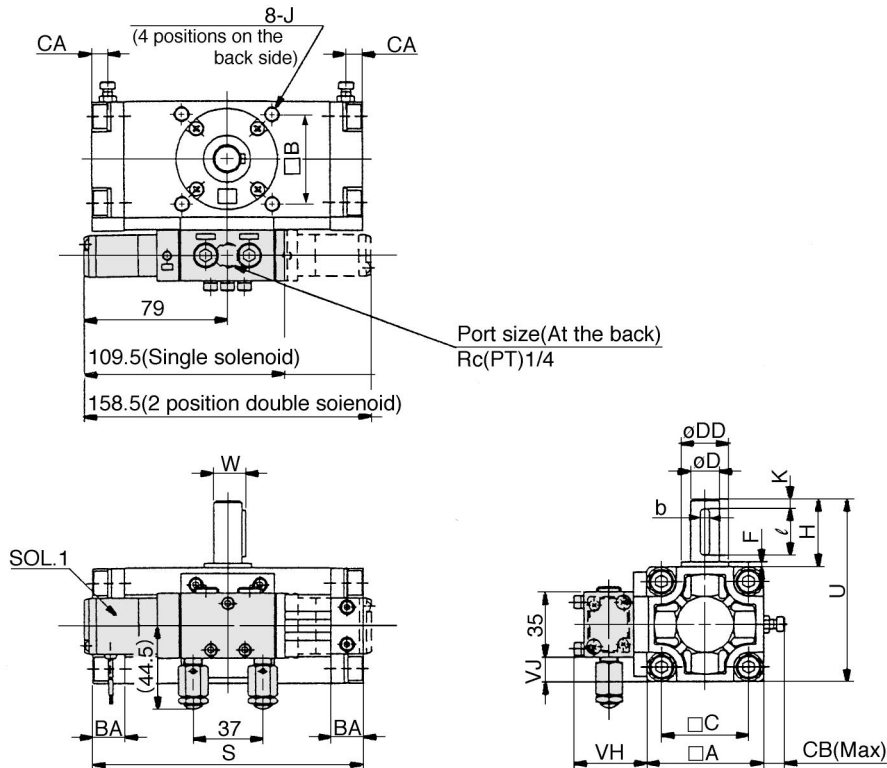

Double shaft style/CVRA1BW□

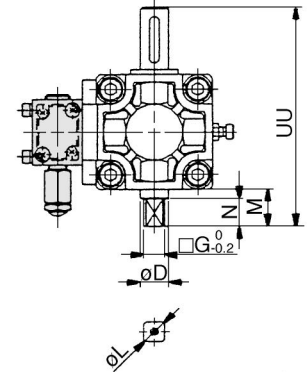

Double shaft style

(mm)

Model	D(g6)	G	M	N	UU	L
CVRA1BW□50	15	11	20	15	118	14
CVRA1BW□63	17	13	22	17	139	16
CVRA1BW□80	20	15	25	20	167	19
CVRA1BW□100	25	19	30	25	202	24

Single shaft style

Model	A	B	BA	C	CA	CB	D (g6)	DD (h9)	F	H	J	K	S*	U	W	Solenoid valve dimensions		Key dimensions	
																VH	VJ	b	ℓ
CVRA1BS□50	62	48	17	46	8.5	13	15	25	2.5	36	M8 X 1.25 Depth 8	5	144 (177)	98	17	39	13.5	5 ⁰ _{-0.030}	25
CVRA1BS□63	76	60	20	57	10	14	17	30	2.5	41	M10 X 1.5 Depth 12	5	163 (201.5)	117	19.5	39	20.5	6 ⁰ _{-0.030}	30
CVRA1BS□80	92	72	23.5	70	12	18	20	35	3	50	M12 X 1.75 Depth 13	5	186 (230)	142	22.5	43	28.5	6 ⁰ _{-0.030}	40
CVRA1BS□100	112	85	25	85	12.5	18	25	40	4	60	M12 X 1.75 Depth 14	5	245 (311)	172	28	43	38.5	8 ⁰ _{-0.036}	45

* () are the dimensions for rotation of 180° and 190°

Port size

Model	Port size
CVRA1BS□50	Rc(PT)1/4
CVRA1BS□63	Rc(PT)1/4
CVRA1BS□80	Rc(PT)1/4
CVRA1BS□100	Rc(PT)1/4

CRB1

CRBU

CRA1

CRQ

MRQ

MSQ

MSUB

Series CVRA1

Size **50, 63, 80, 100**/Standard: CVRA1B, Foot Style: CVRA1L

Single shaft with four chamfers/
CVRA1BX□

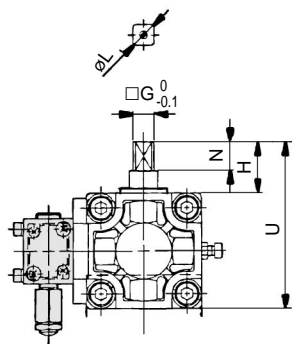

Model	G	H	L	N	U
CVRA1BX□50	11	27	14	15	89
CVRA1BX□63	13	29	16	17	105
CVRA1BX□80	15	38	19	20	130
CVRA1BX□100	19	44	24	25	156



Other dimensions are the same as the single shaft.

Double shaft key/CVRA1BY□

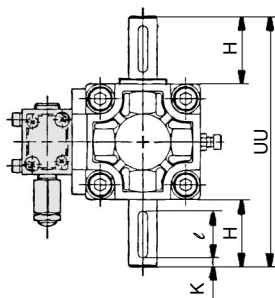

Model	ℓ	H	K	UU
CVRA1BY□50	25	36	5	134
CVRA1BY□63	30	41	5	158
CVRA1BY□80	40	50	5	192
CVRA1BY□100	45	60	5	232



Other dimensions are the same as the single shaft.

Double shaft with four chamfers/
CVRA1BZ□

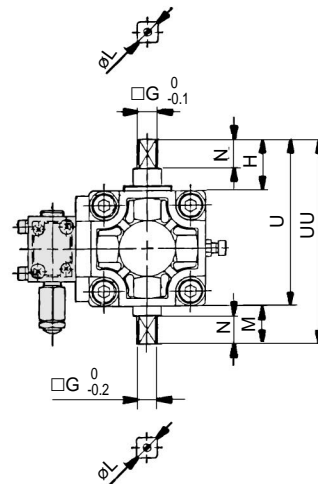

Model	G	H	L	M	N	U	UU
CVRA1BZ□50	11	27	14	20	15	89	109
CVRA1BZ□63	13	29	16	22	17	105	127
CVRA1BZ□80	15	38	19	25	20	130	155
CVRA1BZ□100	19	44	24	30	25	156	186



Other dimensions are the same as the single shaft.

Foot style/CVRA1L□□

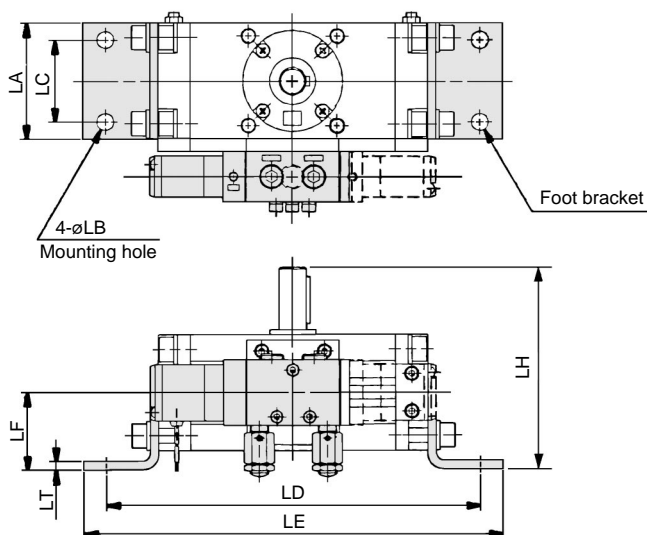

*The dimensions above show pressurization to B port.

Model	LA	LB	LC	LD	LE	LF	LH	LT
CVRA1L□□50	62	9	44	200 (233)	224 (257)	41	108	4.5
CVRA1L□□63	76	11	55	235 (273.5)	263 (301.5)	48	127	5
CVRA1L□□80	92	13	67	274 (318)	316 (360)	58	154	6
CVRA1L□□100	112	13	87	333 (399)	375 (441)	73.5	189.5	6



* () are the dimensions for rotation of 180° and 190°.

Other dimensions are the same as the single shaft.

Size **50, 63, 80, 100**/Standard: CDVRA1BS50 to 100

Single shaft style/CDVRA1BS□50 to 100

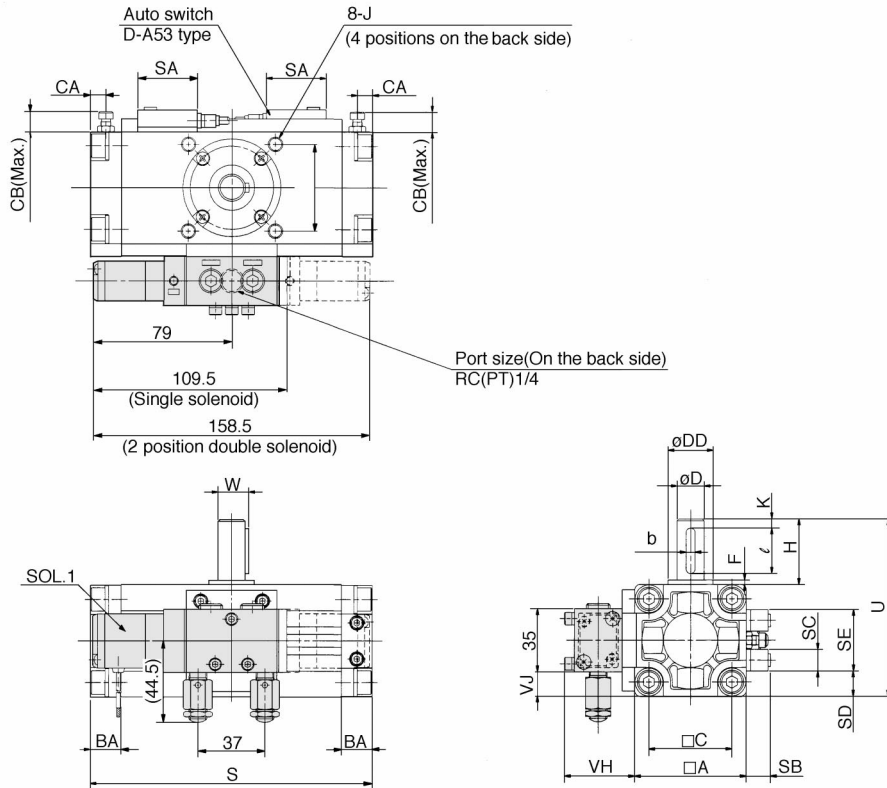

Double shaft style/CDVRA1BW□

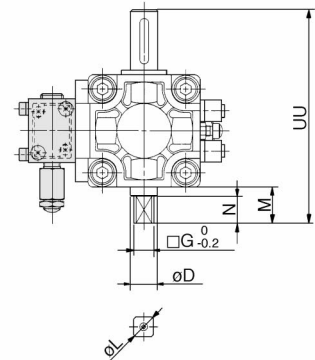

Double shaft style

Model	D (g6)	G	M	N	UU	øL
CDVRA1BW□50	15	11	20	15	118	14
CDVRA1BW□63	17	13	22	17	139	16
CDVRA1BW□80	20	15	25	20	167	19
CDVRA1BW□100	25	19	30	25	202	24

Single shaft style

Model	A	B	BA	C	CA	CB	øD (g6)	øDD (h9)	F	H	J	S	K	U	W	SA	SB	SC	SD	SE	Valve dimensions		Key dimensions	
																					VH	VJ	b	ℓ
CDVRA1BS□50	62	48	17	46	8.5	13	15	25	2.5	36	M8 X 1.25 Depth 8	5	156 (189)	98	17	33	13.5	12	14	34	39	13.5	5 ⁰ _{-0.030}	25
CDVRA1BS□63	76	60	20	57	10	14	17	30	2.5	41	M10 X 1.5 Depth 12	5	175 (213.5)	117	19.5	33	14.5	12	21	34	39	20.5	6 ⁰ _{-0.030}	30
CDVRA1BS□80	92	72	23.5	70	12	18	20	35	3	50	M12 X 1.75 Depth 13	5	199 (243)	142	22.5	33	15.5	12	29	34	43	28.5	6 ⁰ _{-0.030}	40
CDVRA1BS□100	112	85	25	85	12.5	18	25	40	4	60	M12 X 1.75 Depth 14	5	259 (325)	172	28	33	16	12	39	34	43	38.5	8 ⁰ _{-0.036}	45

*() are the dimensions for rotation of 180° and 190°.

Foot style/CDVRA1L □□

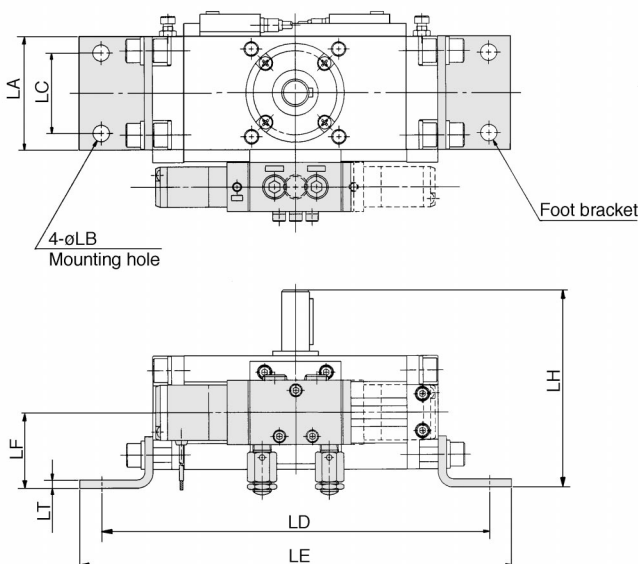

Model	LA	LB	LC	LD	LE	LF	LH	LT
CDVRA1L□□50	62	9	44	212 (245)	236 (269)	41	108	4.5
CDVRA1L□□63	76	11	55	247 (285.5)	275 (313.5)	48	127	5
CDVRA1L□□80	92	13	67	287 (331)	329 (373)	58	154	6
CDVRA1L□□100	112	13	87	347 (413)	389 (455)	73.5	189.5	6

*() are the dimensions for rotation of 180° and 190°.

Angle Adjustable Style Rotary Actuator

(Angle adjusting ability for standard equipment.)

Series CRA1□□U

Rack Pinion Style/Size: 50, 63, 80, 100



How to Order

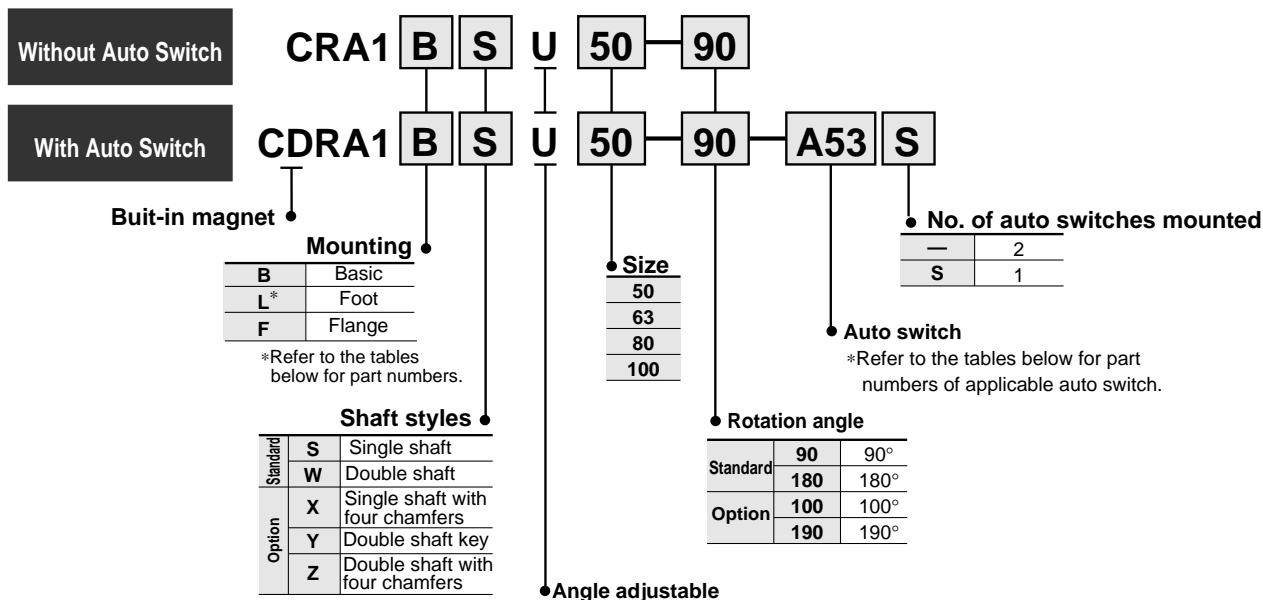

Auto Switch Specifications/Refer to p.2.11-1 for further specifications of auto switch single unit.

Style	Special function	Electrical entry	Indicator	Wiring (out put)	Load voltage		Auto switch part No.	Lead wire length* (m)			Applicable load			
					DC	AC		0.5 (—)	3 (L)	5 (Z)				
Reed switch	—	Grommet	Yes	3 wire (Equiv. to NPN)	24V	—	5V	—	A56	●	●	—	IC	—
						—	12V	—	A53	●	●	●	—	PLC
			No	2 wire		—	100V,200V	A54	●	●	●	—	Relay, PLC	
						—	100V,200V	A67	●	●	—	IC	PLC	
	Diagnostic indicator (2 color)		Yes	—	—	A59W	●	●	—	—	Relay, PLC			
Solid state switch	—	Grommet	Yes	3 wire (NPN)	24V	5V,12V	—	F59	●	●	○	IC	Relay, PLC	
				3 wire (PNP)				F5P	●	●	○			
	Diagnostic indicator (2 color)			2 wire	—	100V,200V	J51	●	●	○	—			
				3 wire (PNP)	5V,12V	12V	J59	●	●	○	IC			
						F5PW	●	●	○					
						F59W	●	●	○					
	Water resistant			2 wire	—	—	J59W	●	●	○	—			
							F5BA	—	●	○				
	Timer			3 wire (NPN)	5V,12V	F5NT	—	●	○	IC				
				4 wire (NPN)		F59F	●	●	○					

*Symbols for lead wire length 0.5m..... — Ex.) A53
3m..... L Ex.) A53L
5m..... Z Ex.) 53Z

Foot Brackets/Part No.

Size	Foot bracket
50	P294020-25
63	P294030-25
80	P294040-25
100	P294050-25

*Auto switches without contact point marked with "○" are made to order specifications.



The part numbers of bracket in the table above are for foot fittings including mounting screws.

Angle Adjustable Rotary Actuator Rack Pinion Style

Series **CRA1□□U**

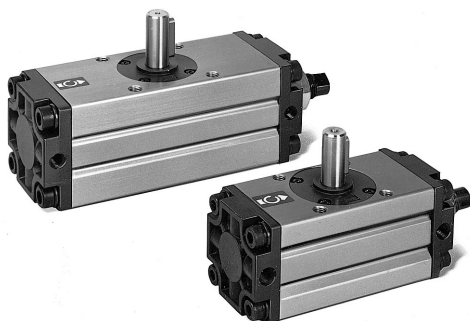

Specifications

Fluid	Air (Non-lube)
Cushion	Without cushion
Mounting	Basic, Foot, Flange style
Angle adjustable range	0° to 90°
Backlash	Within 1°

Weight

Model	Standard weight		Additional weight
	90°	180°	
CRA1 □□U 50	1.5	1.7	0.5
CRA1 □□U 63	2.5	3.0	0.8
CRA1 □□U 80	4.3	5.0	1.5
CRA1 □□U 100	8.5	9.5	2.0

Rotation Range of Key Groove

Adjusting direction is in the direction the arrows show.
Adjusting angle at 90° at maximum.
90° Type: 90° to 0°, 180° type: 180° to 90°

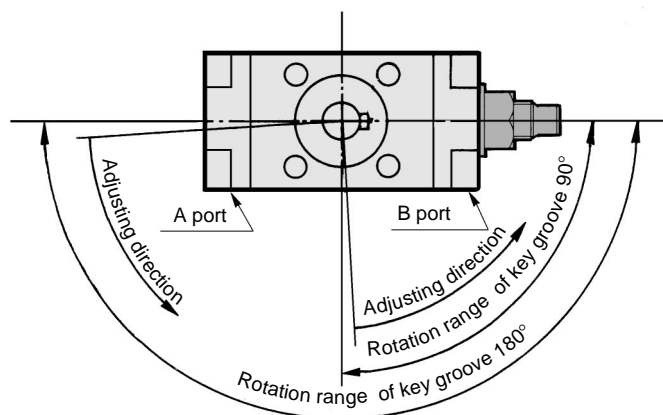

How to Adjust Angle

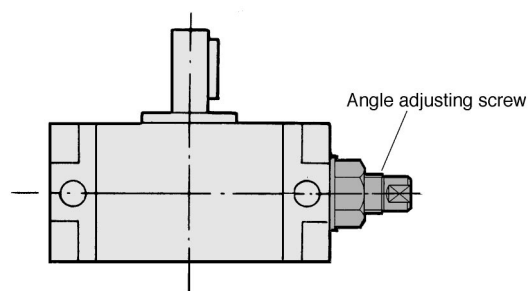

Rotation angle becomes smaller by tightening the angle adjusting screw to the right.

Adjusting angle per one rotation of angle adjusting screw

Size	50	63	80	100
Adjusting angle	8.2°	7.0°	6.1°	4.1°

CRB1

CRBU

CRA1

CRQ

MRQ

MSQ

MSUB

Series CRA1□□U

Construction

Standard/CRA1□□U

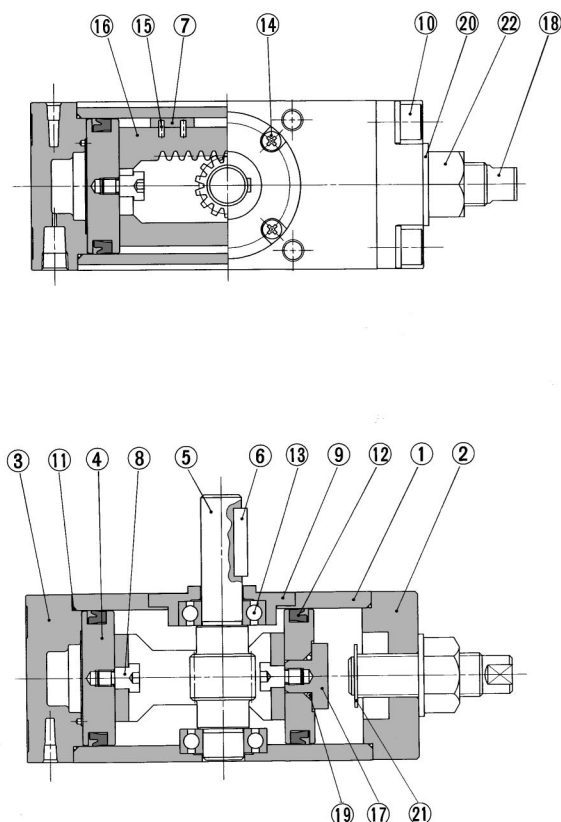

With auto switch/CDRA1□□U

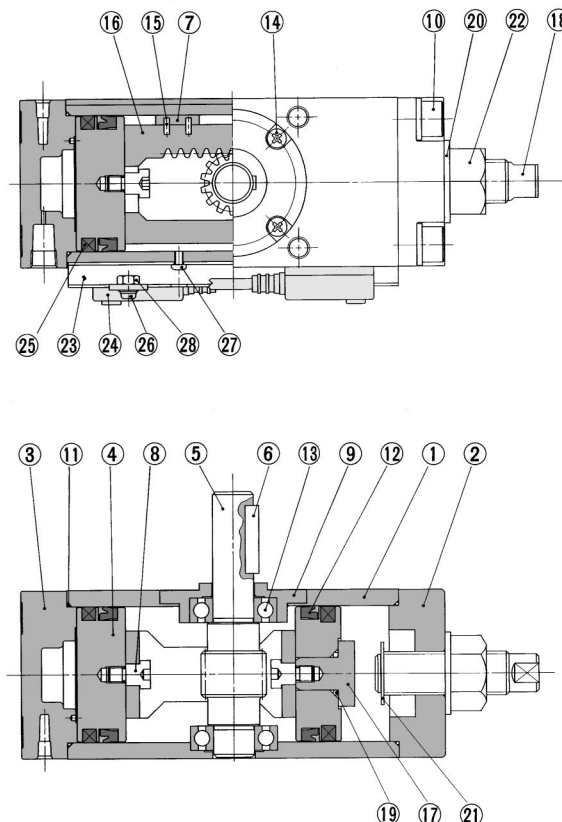

Component Parts

No.	Description	Material	Note
①	Body	Aluminum alloy	Hard anodized
②	Right cover	Carbon steel	Black zinc anodized
③	Left cover	Aluminum alloy	Black anodized
④	Piston	Aluminum alloy	Chromated
⑤	Shaft	Chromium-molybdenum steel	
⑥	Parallel key	Carbon steel	
⑦	Slider	Delrin	
⑧	Connecting screw	Carbon steel	Zinc chromated
⑨	Bearing retainer	Aluminum alloy	Black anodized
⑩	Hexagon socket head cap screw with spring washer	Chromium-molybdenum steel	Black zinc anodized
⑪	Tube gasket	NBR	
⑫	Piston seal	NBR	
⑬	Bearing	Carbon steel	
⑭	Cross-recessed head cap screw	Steel wire	Black zinc anodized

Component Parts

No.	Description	Material	Note
⑮	Spring pin	Steel wire	
⑯	Rack	Carbon steel	Nitrided
⑰	Stopper	Carbon steel	Zinc chromated
⑱	Stopper screw	Carbon steel	Black zinc anodized
⑲	O ring	NBR	
⑳	Seal washer	NBR	
㉑	E type stopper ring	Steel wire	Chromated
㉒	Hexagon nut	Steel wire	Nickel plated
㉓	Switch mounting rail	Aluminum alloy	
㉔	Auto switch		
㉕	Plastic magnet	Magnetic substance	
㉖	Cross-recessed head cap screw	Steel wire	Nickel plated
㉗	Cross-recessed head cap screw	Steel wire	Nickel plated
㉘	Hexagon nut	Steel wire	Nickel plated

Replacement Parts (The corresponding parts shown below are set.)

Size (Type)	With angle adjuster, With angle adjuster and auto switch
CRA1□□U50	P294020-22A
CRA1□□U63	P294030-22A
CRA1□□U80	P294040-22
CRA1□□U100	P294050-22A
Corresponding parts	⑦, ⑪, ⑫, ⑮ and ⑳ are set.

Angle Adjustable Rotary Actuator
Rack Pinion Style

Series **CRA1□□U**

Size **50, 63, 80, 100**/Standard: CRA1□□U



Single shaft style/CRA1BSU

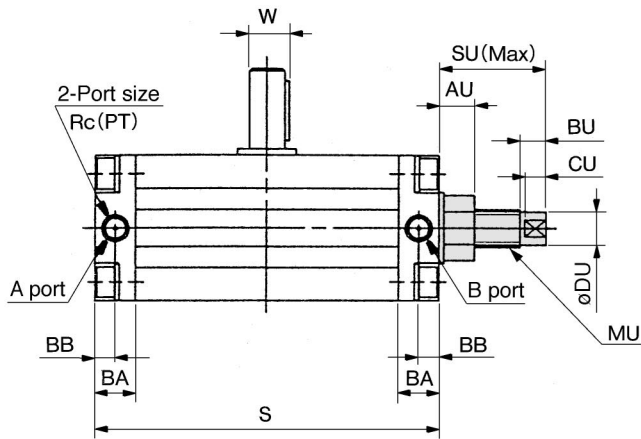
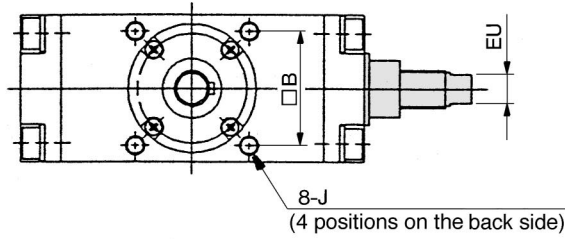

Double shaft style/CRA1BWU

Model	D(g6)	G	L	M	N	UU
CRA1BWU50	15	11	14	20	15	118
CRA1BWU63	17	13	16	22	17	139
CRA1BWU80	20	15	19	25	20	167
CRA1BWU100	25	19	24	30	25	202

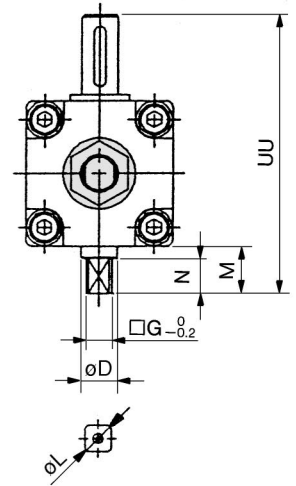
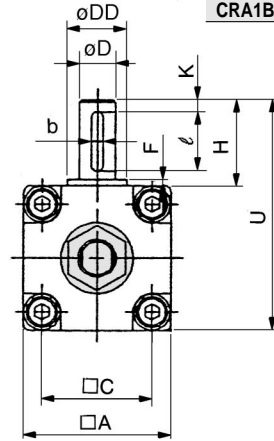

*The dimensions below show pressurization to B port.
*() are the dimensions for rotation of 180° and 190°.

Single shaft style

Model	Port size Rc(PT)	A	AU	B	BA	BB	BU	C	CU	D (g6)	DD (h9)	DU	EU	F	H	J	K	MU	S	SU	U	W	Key dimensions	
																							b	ℓ
CRA1BSU50	1/8	62	15	48	17	8.5	11	46	9	15	25	14	12	2.5	36	M8 X 1.25 Depth 8	5	M16 X 1.5	144 (177)	45	98	17	5 ⁰ _{-0.030}	25
CRA1BSU63	1/8	76	19	60	20	10	13	57	11	17	30	18	14	2.5	41	M10 X 1.5 Depth 12	5	M20 X 1.5	163 (201.5)	54.5	117	19.5	6 ⁰ _{-0.030}	30
CRA1BSU80	1/4	92	22	72	23.5	12	16	70	13	20	35	22	19	3	50	M12 X 1.75 Depth 13	5	M24 X 1.5	186 (230)	62.5	142	22.5	6 ⁰ _{-0.030}	40
CRA1BSU100	3/8	112	22	85	25	12.5	16	85	13	25	40	22	19	4	60	M12 X 1.75 Depth 14	5	M24 X 1.5	245 (311)	73.5	172	28	8 ⁰ _{-0.036}	45



Single shaft style

CRA1BSU [Size].....SCRA1 [Size], According to #3 (#3 + #16 + #17), auto switch (#16) is eliminated.
Double shaft style

CRA1BWU [Size].....SCRA1 [Size], According to #4 (#4 + #16 + #17), auto switch (#16) is eliminated.

Series **CRA1□□U**

Size **50,63,80,100**



Single shaft with four chamfers/
CRA1BXU□

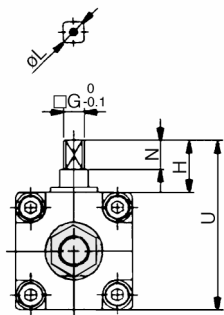

Double shaft/CRA1BYU□

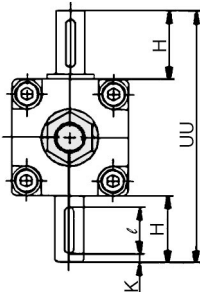

Double shaft with four chamfers/
CRA1BZU□

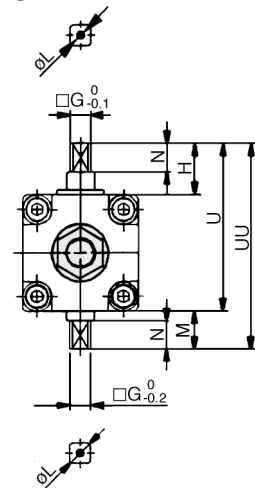

Model	G	H	L	N	U
CRA1BXU□50	11	27	14	15	89
CRA1BXU□63	13	29	16	17	105
CRA1BXU□80	15	38	19	20	130
CRA1BXU□100	19	44	24	25	156

Other dimensions are the same as the single shaft.

Model	l	H	K	UU
CRA1BYU□50	25	36	5	134
CRA1BYU□63	30	41	5	158
CRA1BYU□80	40	50	5	192
CRA1BYU□100	45	60	5	232

Other dimensions are the same as the single shaft.

Model	G	H	L	M	N	U	UU
CRA1BZU□50	11	27	14	20	15	89	109
CRA1BZU□63	13	29	16	22	17	105	127
CRA1BZU□80	15	38	19	25	20	130	155
CRA1BZU□100	19	44	24	30	25	156	186

Other dimensions are the same as the single shaft.

Foot style/CRA1L□U

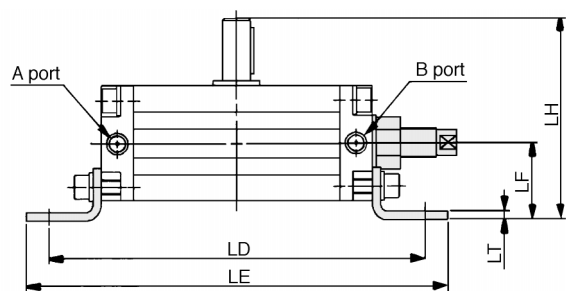
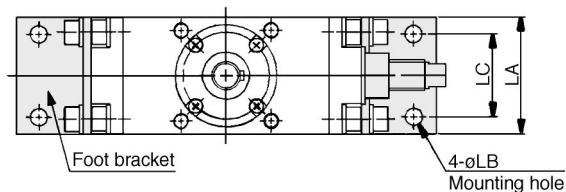

*The dimensions below show pressurization to B port.
*() are the dimensions for rotation of 180° and 190°.

Other dimensions are the same as the single shaft.

Model	LA	LB	LC	LD	LE	LF	LH	LT
CRA1L□U50	62	9	44	200 (233)	224 (257)	41	108	4.5
CRA1L□U63	76	11	55	235 (273.5)	263 (301.5)	48	127	5
CRA1L□U80	92	13	67	274 (318)	316 (360)	58	154	6
CRA1L□U100	112	13	87	333 (399)	375 (441)	73.5	189.5	6



Single shaft with four chamfers

CRA1BXU **Size** SCRA1 **Size**, #13 (Rod only)

Double shaft

CRA1BYU **Size** SCRA1 **Size**, #14 (Rod only)

Double shaft with four chamfers

CRA1BZU **Size** SCRA1 **Size**, #15 (Rod only)

Single shaft angle adjustable foot

CRA1LSU **Size** SCRA1 **Size**, According to #7 (#7+#16+#17), auto switch (#16) is eliminated

Double shaft angle adjustable foot

CRA1LWU **Size** SCRA1 **Size**, According to #8 (#8+#16+#17), auto switch (#16) is eliminated.

Size **50, 63, 80, 100**



Single shaft flange style/CRA1FSU

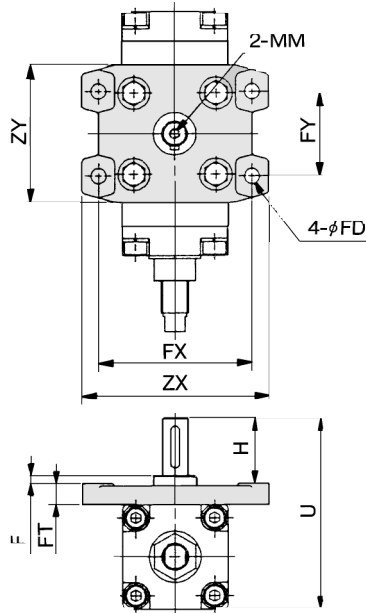

Other dimensions are the same as standard.

Model	F	FD	FT	FX	FY	H	MM	U	ZX	ZY
CRA1F□U50	4	9	13	90	50	39	M6 X 1.0 X 12	114	110	81
CRA1F□U63	5	11.5	15	105	59	45	M6 X 1.0 X 12	136	130	101
CRA1F□U80	5	13.5	18	130	76	55	M8 X 1.25 X 16	165	160	119
CRA1F□U100	5	13.5	18	150	92	60	M10 X 1.5 X 20	190	180	133

Flange style
Double shaft/
CRA1FWU

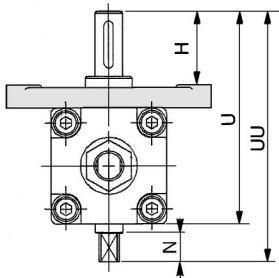

Other dimensions are the same as the single shaft.

Model	H	N	U	UU
CRA1FWU50	39	15	114	134
CRA1FWU63	45	17	136	158
CRA1FWU80	55	20	165	190
CRA1FWU100	60	25	190	220

Flange style
Single shaft with
four chamfers/
CRA1FXU

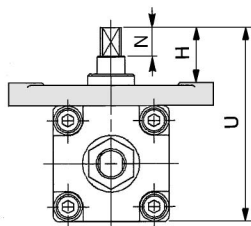

Other dimensions are the same as the single shaft.

Model	H	N	U
CRA1FXU50	30	15	105
CRA1FXU63	33	17	124
CRA1FXU80	43	20	153
CRA1FXU100	44	25	174

Flange style
Double shaft key/
CRA1FYU

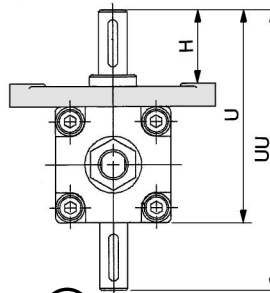

Other dimensions are the same as the single shaft.

Model	H	U	UU
CRA1FYU50	39	114	150
CRA1FYU63	45	136	177
CRA1FYU80	55	165	215
CRA1FYU100	60	190	250

Flange style
Double shaft with
four chamfers/
CRA1FZU

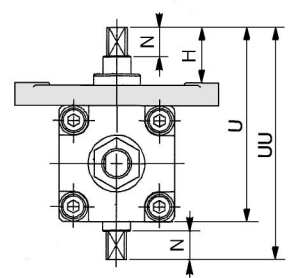

Other dimensions are the same as the single shaft.

Model	H	N	U	UU
CRA1FZU50	30	15	105	125
CRA1FZU63	33	17	124	146
CRA1FZU80	43	20	153	178
CRA1FZU100	44	25	174	204



Angle adjustable single shaft flange

CRA1FSU [Size]..... SCRA1[Size], According to #11 (#11+#16+#17), auto switch (#16) is eliminated.

Angle adjustable double shaft flange

CRA1FWU [Size]..... SCRA1[Size], According to #12 (#12+#16+#17), auto switch (#16) is eliminated.

Single shaft with four chamfers

CRA1□ X □.....SCRA1[Size], #13 (Shaft only)

Double shaft key

CRA1□ Y □.....SCRA1[Size], #14 (Shaft only)

Double shaft with four chamfers

CRA1□ Z □.....SCRA1[Size], #15 (Shaft only)

CRB1

CRBU

CRA1

CRQ

MRQ

MSQ

MSUB

Series CRA1□□U

Size 50,63,80,100



Single shaft style/CDRA1BSU

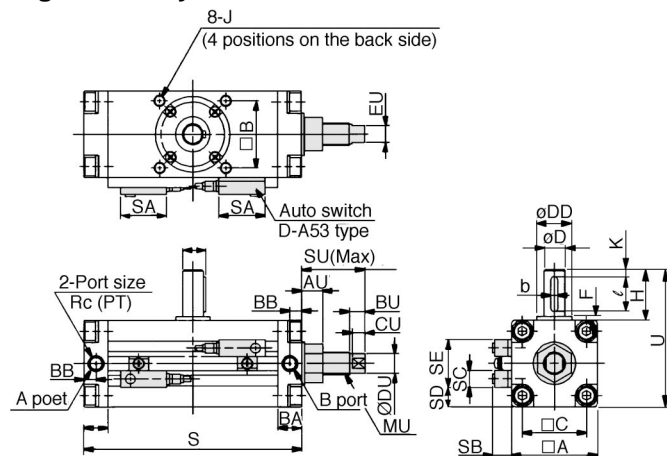

*The dimensions above show pressurization to B port.
*() are the dimensions for rotation of 180° and 190°

Model	Port size Rc(PT)	□A	□B	□C	øD (g6)	øDD (h9)	F	H	J	K	S	U	W	BA	BB	SA	SB	SC	SD	SE	Key dimensions		AU	BU	CU	DU	EU	SU	MU
																					b	ℓ							
CDRA1BSU50	1/8	62	48	46	15	25	2.5	36	M8 X 1.25 Depth8	5	156 (189)	98	17	17	8.5	33	13.5	12	14	34	5 ⁰ _{-0.030}	25	15	11	9	14	12	45	M16 X 1.5
CDRA1BSU63	1/8	76	60	57	17	30	2.5	41	M10 X 1.5 Depth12	5	175 (213.5)	117	19.5	20	10	33	14.5	12	21	34	6 ⁰ _{-0.030}	30	19	13	11	18	14	54.5	M20 X 1.5
CDRA1BSU80	1/4	92	72	70	20	35	3	50	M12 X 1.75 Depth13	5	199 (243)	142	22.5	23.5	12	33	15.5	12	29	34	6 ⁰ _{-0.030}	40	22	16	13	22	19	62.5	M24 X 1.5
CDRA1BSU100	3/8	112	85	85	25	40	4	60	M12 X 1.75 Depth14	5	259 (325)	172	28	25	12.5	33	16	12	39	34	8 ⁰ _{-0.036}	45	22	16	13	22	19	73.5	M24 X 1.5

Double shaft style/CDRA1BWU

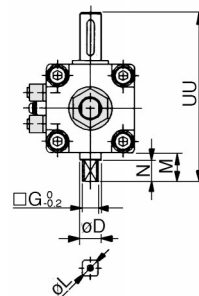

Model	øD (g6)	□G	M	N	UU	øL
CDRA1BWU50	15	11	20	15	118	14
CDRA1BWU63	17	13	22	17	139	16
CDRA1BWU80	20	15	25	20	167	19
CDRA1BWU100	25	19	30	25	202	24

Foot style/CDRA1LSU

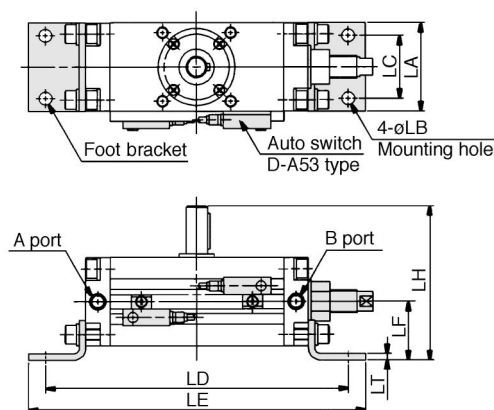

*The dimensions above show pressurization to B port.
*() are the dimensions for rotation of 180° and 190°
Note) Other dimensions are the same as the single shaft.

Model	LA	øLB	LC	LD	LE	LF	LH	LT
CDRA1LSU50	62	9	44	212 (245)	236 (269)	41	108	4.5
CDRA1LSU63	76	11	55	247 (285.5)	275 (313.5)	48	127	5
CDRA1LSU80	92	13	67	287 (331)	329 (373)	58	154	6
CDRA1LSU100	112	13	87	347 (413)	389 (455)	73.5	189.5	6

Single shaft flange style/CDRA1FSU

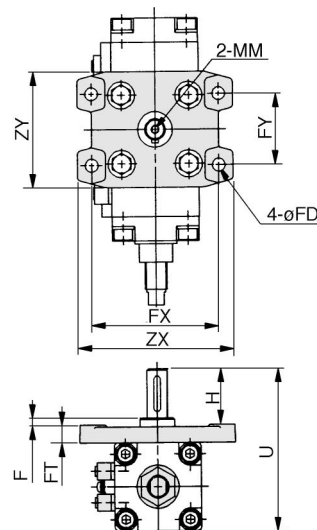

Model	F	H	MM	U	øFD	FT	FX	FY	ZX	ZY
CDRA1FSU50	4	39	M6 X 1.0 Depth12	114	9	13	90	50	110	81
CDRA1FSU63	5	45	M6 X 1.0 Depth12	136	11.5	15	105	59	130	101
CDRA1FSU80	5	55	M8 X 1.25 Depth16	165	13.5	18	130	76	160	119
CDRA1FSU100	5	60	M10 X 1.5 Depth20	190	13.5	18	150	92	180	133



Single shaft with four chamfers

CRA1BXU [Size]SCRA1 [Size], #13 (Shaft only)

Double shaft key

CRA1BYU [Size]SCRA1 [Size], #14 (Shaft only)

Double shaft with four chamfers

CRA1BZU [Size]SCRA1 [Size], #15 (Shaft only)

Angle adjustable single shaft foot

CRA1LSU [Size]SCRA1 [Size] According to #7 (#7+#16+#17), auto switch (#16) is eliminated.

Angle adjustable double shaft foot

CRA1LWU [Size]SCRA1 [Size] According to #8 (#8+#16+#17), auto switch (#16) is eliminated.

Angle adjustable single shaft foot with auto switch

CDRA1LSU [Size]SCRA1 [Size], #7 (#7+#16+#17)

Angle adjustable double shaft foot with auto switch.

CDRA1LWU [Size]SCRA1 [Size], #8 (#8+#16+#17)

Series CRA1

Made to Order Specifications

Change of Shaft End Shape/-XA1 to XA46



Consult SMC for further information on specifications, dimensions and delivery.

1 Change of shaft end shape

Symbols

-XA1 to XA46

A wide selection of models is now available, as non-standard shaft configurations for the CRA1 series rotary actuators are provided in 60 styles.

Applicable patterns

Size	30, 50, 63, 80, 100
Pattern	XA1 to XA24, XA33 to XA46, XC7 to XC11, XC30 to XC64

Additional reminders

- Enter the dimensions within a range that allows for additional machining.
- SMC will make appropriate arrangements if no dimensions, tolerance, or finish instructions are given in the diagram.
- The length of the unthreaded portion is 2 to 3 pitches.
- Unless specified otherwise, the thread pitch is based on coarse metric threads.
P = thread pitch
M3 X 0.5, M4 X 0.7, M5 X 0.8,
M6 X 1, M8 X 1.25, M10 X 1.5
- Enter the desired values in the portion of the diagram.
- Consult SMC for made to order specifications other than those mentioned in "How to Order".
- Individual drawings for specific made to order models may not be available.
Consult SMC separately if drawings are needed.

How to Order

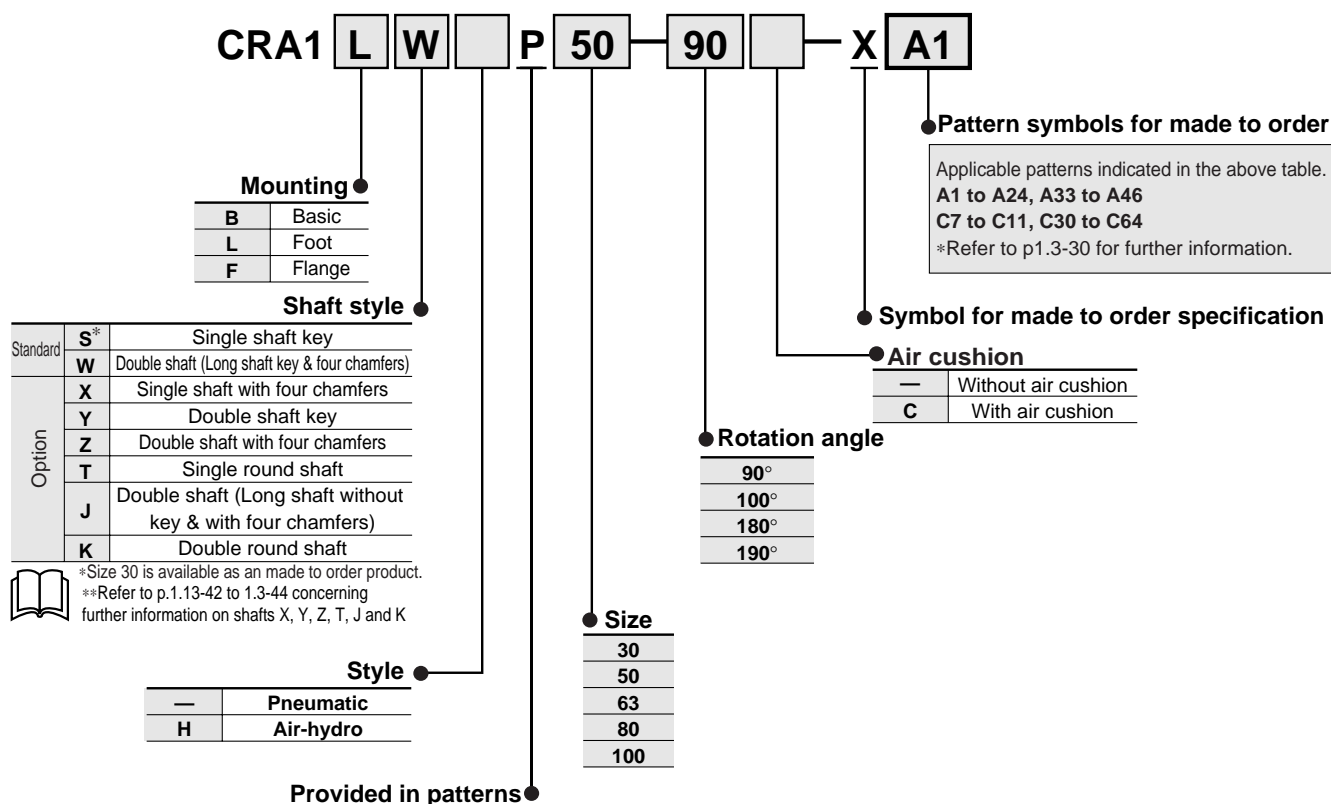

How to order model with auto switches

Refer to p.1.3-11 concerning how to order for the auto switch equipped type.

How to order model with solenoid valve

Refer to p1.3-16 concerning how to order for the solenoid valves equipped type.

How to order angle adjustable style

Refer to p1.3-22 concerning how to order for the angle adjustable type.

CRB1

CRBU

CRA1

CRQ

MRQ

MSQ

MSUB

Series CRA1

Made to Order Specifications

Change of Shaft End Shape/-XA1 to XA46

Consult SMC for further information on specifications, dimensions and delivery.

1

Change of shaft end shape

Symbols

-XA1 to XA46

Applicable shaft style/Pattern combination table (Size: 30, 50, 63, 80, 100)

Shaft style/S (Single shaft), W (Double shaft), Y (Double shaft key)

Symbol	Description	Shaft direction		Applicable size
		Upper	Lower	
-XA1	Female thread at the shaft end	●	—	30
-XA2	Female thread at the shaft end	—	●	
-XA13	Shaft through-hole	●	●	50
-XA14	Shaft through-hole and female thread	●	—	63
-XA15	Shaft through-hole and female thread	—	●	80
-XA16	Shaft through-hole and female thread	●	●	100
-XA24	Double key	●	—	

Shaft style

Symbol	Description	Shaft direction		Shaft style							Applicable size
		Upper	Lower	J	K	S	T	Y	X	Z	
-XA33	Female thread at the shaft end	●	—	●	●	—	●	—	—	—	30
-XA34	Female thread at the shaft end	—	●	●	●	—	●	—	—	—	
-XA35	Female thread at the shaft end	●	—	—	—	—	—	—	●	●	50
-XA36	Female thread at the shaft end	—	●	—	—	—	—	—	●	●	
-XA37	Round shaft with steps	●	—	●	●	—	●	—	—	—	63
-XA38	Round shaft with steps	—	●	—	●	—	—	—	—	—	80
-XA40	Shaft through-hole	●	●	—	●	—	●	—	—	—	100
-XA41	Shaft through-hole	●	●	●	—	—	—	—	●	●	
-XA43	Shaft through-hole with female	●	●	—	●	—	●	—	—	—	100
-XA44	Shaft through-hole with female	●	●	●	—	—	—	—	●	●	
-XA45	Intermediate chamfer	●	—	●	●	—	●	—	—	—	100
-XA46	Intermediate chamfer	—	●	—	●	—	—	—	—	—	

Shaft style

Symbol	Description	Shaft style								Applicable size
		S	W	X	Y	Z	T	J	K	
-XC7	Reverse mounting of rotation shaft	●	●	●	—	—	●	●	—	50 63 80 100
-XC8	Change of rotation range	●	●	—	●	—	—	—	—	
-XC9		●	●	—	●	—	—	—	—	
-XC10		●	●	—	●	—	—	—	—	
-XC11		●	●	—	●	—	—	—	—	
-XC30	Fluorine grease	●	●	●	●	●	●	●	●	30 to 100
-XC31	Change of rotation range and shaft rotation direction	●	●	—	●	—	—	—	—	50 63 80 100
-XC32		●	●	—	●	—	—	—	—	
-XC33		●	●	—	●	—	—	—	—	
-XC34		●	●	—	●	—	—	—	—	
-XC35		●	●	—	●	—	—	—	—	
-XC36	●	●	—	●	—	—	—	—		
-XC37	Change of rotation range and angle adjusting direction	●	●	—	●	—	—	—	—	
-XC38		●	●	—	●	—	—	—	—	
-XC39		●	●	—	●	—	—	—	—	
-XC40		●	●	—	●	—	—	—	—	
-XC41		●	●	—	●	—	—	—	—	
-XC42		●	●	—	●	—	—	—	—	
-XC43		●	●	—	●	—	—	—	—	
-XC44		●	●	—	●	—	—	—	—	
-XC45		●	●	—	●	—	—	—	—	
-XC46	●	●	—	●	—	—	—	—		
-XC47	Change of rotation range and angle adjusting direction (Angle adjusting screw is equipped on the left.)	●	●	—	●	—	—	—	—	
-XC48		●	●	—	●	—	—	—	—	
-XC49		●	●	—	●	—	—	—	—	
-XC50		●	●	—	●	—	—	—	—	
-XC51		●	●	—	●	—	—	—	—	
-XC52		●	●	—	●	—	—	—	—	
-XC53		●	●	—	●	—	—	—	—	
-XC54		●	●	—	●	—	—	—	—	
-XC55		●	●	—	●	—	—	—	—	
-XC56		●	●	—	●	—	—	—	—	
-XC57		●	●	—	●	—	—	—	—	
-XC58		●	●	—	●	—	—	—	—	
-XC59	Change of port direction	●	●	●	●	●	●	●	●	30
-XC60		●	●	●	●	●	●	●	●	to
-XC61		●	●	●	●	●	●	●	●	100
-XC62	Reverse mounting of auto switch	●	●	●	●	●	●	●	●	50
-XC63	One side hydro, One side air	●	●	●	●	●	●	●	●	63
-XC64	One side hydro, One side air	●	●	●	●	●	●	●	●	80
		●	●	●	●	●	●	●	●	100

Series CRA1

Made to Order Specifications

Change of Shaft End Shape/-XA1 to XA33

Consult SMC for further information on specifications, dimensions and delivery.

Symbols

-XA1 to XA33

1

Change of shaft end shape

Additional reminders

- Enter the dimensions within a range that allows for additional machining.
- SMC will make appropriate arrangements if no dimensional, tolerance, or finish instructions are given in the diagram.
- The length of the unthreaded portion is 2 to 3 pitches.
- Unless specified otherwise, the thread pitch is based on coarse metric threads.
P = thread pitch
M3 X 0.5, M4 X 0.7, M5 X 0.8
M6 X 1, M8 X 1.25, M10 X 1.5
- Enter the desired figures in the portion of the diagram.
- If not specified, the chamfer "C" is 0.5.

Symbol: A1

Note) Except for the flange style. Machine female threads into the long end of the shaft. (Shafts S, W and Y are additionally machined.) The L dimension (maximum) is, as a rule, twice the size of the bolt.

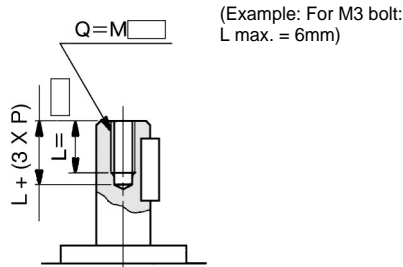

Size	Q
30	M3
50	M4, M5, M6
63	M4, M5, M6
80	M4, M5, M6, M8
100	M5, M6, M8, M10

Symbol: A2

Note) Except for the flange style. Machine female threads into the short end of the shaft. (Shafts S, W and Y are additionally machined.) The L dimension (maximum) is, as a rule, twice the size of the bolt.

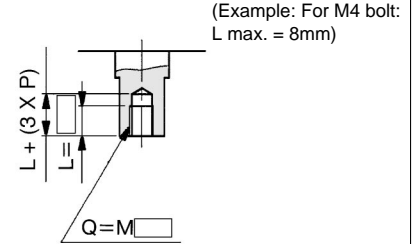

Size	Q
30	M3, M4
50	M4, M5, M6
63	M4, M5, M6
80	M4, M5, M6, M8
100	M5, M6, M8, M10

Symbol: A13

Note) Except for the flange style

Shaft through-hole (Shafts S, W, Y are additionally machined)

Note) The minimum range of the machinable dimension for the ϕd area is 0.1mm.

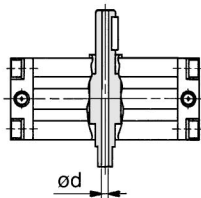

Size	d
30	$\phi 2.5$
50	$\phi 4$ to $\phi 7$
63	$\phi 4$ to $\phi 8$
80	$\phi 6.8$ to $\phi 11$
100	$\phi 6.8$ to $\phi 13$

Symbol: A14

Note) Except for the flange style

Machine a special end (at the long end of the shaft), and machine female threads in the through-hole at the long end of the shaft, thus creating a through-hole to serve as the pilot hole. (Shafts S, W, Y are additionally machined.) The L dimension (maximum) is, as a rule, twice the size of the bolt.

(Example: For M5 bolt: L max. = 10mm)

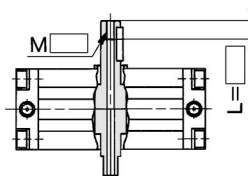

Size	30	50	63	80	100
Thread					
M3 X 0.5	$\phi 2.5$	—	—	—	—
M5 X 0.8	—	$\phi 4$	$\phi 4$	—	—
M6 X 1	—	$\phi 5$	$\phi 5$	—	—
M8 X 1.25	—	—	$\phi 6.8$	$\phi 6.8$	$\phi 6.8$
M10 X 1.5	—	—	$\phi 8.5$	$\phi 8.5$	$\phi 8.5$
M12 X 1.75	—	—	$\phi 10.3$	$\phi 10.3$	$\phi 10.3$
Rc X PT $1/8$	—	—	$\phi 8$	$\phi 8$	$\phi 8$
Rc X PT $1/4$	—	—	—	$\phi 11$	$\phi 11$

Symbol: A15

Note) Except for the flange style

Machine a special end (at the short end of the shaft), and machine female threads in the through hole at the short end of the shaft, thus creating a through hole to serve as the pilot hole. (Shafts S, W, Y are additionally machined.)

The L dimension (maximum) is, as a rule, twice the size of the bolt. (Example: For M4 bolt: L max. = 8mm)

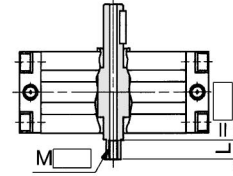

Size	30	50	63	80	100
Thread					
M3 X 0.5	$\phi 2.5$	—	—	—	—
M5 X 0.8	—	$\phi 4$	$\phi 4$	—	—
M6 X 1	—	$\phi 5$	$\phi 5$	—	—
M8 X 1.25	—	—	$\phi 6.8$	$\phi 6.8$	$\phi 6.8$
M10 X 1.5	—	—	$\phi 8.5$	$\phi 8.5$	$\phi 8.5$
M12 X 1.75	—	—	$\phi 10.3$	$\phi 10.3$	$\phi 10.3$
Rc (PT) $1/8$	—	—	$\phi 8$	$\phi 8$	$\phi 8$
Rc (PT) $1/4$	—	—	—	$\phi 11$	$\phi 11$

Symbol: A16

Note) Except for the flange style

Machine special ends (at both the long and short ends of the shaft), and machine female threads in the through hole at both the long and short ends of the shaft, thus creating through holes to serve as pilot holes.

(Shafts S, W, Y are additionally machined.)

The L dimension (maximum) is basically twice the size of the bolt.

(Example: For M5 bolt: L max. = 10mm)

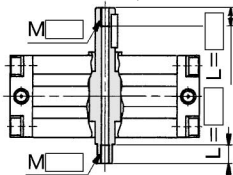

Size	30	50	63	80	100
Thread					
M3 X 0.5	$\phi 2.5$	—	—	—	—
M5 X 0.8	—	$\phi 4$	$\phi 4$	—	—
M6 X 1	—	$\phi 5$	$\phi 5$	—	—
M8 X 1.25	—	—	$\phi 6.8$	$\phi 6.8$	$\phi 6.8$
M10 X 1.5	—	—	$\phi 8.5$	$\phi 8.5$	$\phi 8.5$
M12 X 1.75	—	—	$\phi 10.3$	$\phi 10.3$	$\phi 10.3$
Rc (PT) $1/8$	—	—	$\phi 8$	$\phi 8$	$\phi 8$
Rc (PT) $1/4$	—	—	—	$\phi 11$	$\phi 11$

Symbol: A24

Double keys

Additionally machine a key groove at 180° from the standard key position.

(Shafts S, W, Y are additionally machined.)

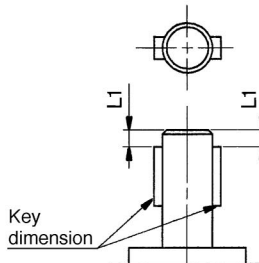

Size	Key groove dimension	L1
30	3 X 3 X 14	3
50	5 X 5 X 25	5
63	6 X 6 X 30	5
80	6 X 6 X 40	5
100	8 X 7 X 45	5

Symbol: A33

Note) Except for the flange style

Machine female threads into the long end of the shaft.

(Shafts J, K and T are additionally machined.)

The L dimension (maximum) is, as a rule, twice the size of the bolt.

(Example: For M3 bolt: L max. = 6mm)

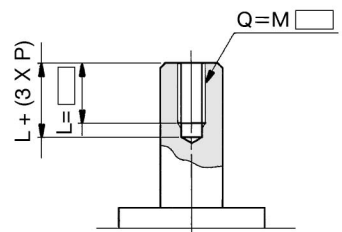

Size	Q
30	M3
50	M4, M5, M6, M8
63	M4, M5, M6, M8, M10
80	M4, M5, M6, M8, M10, M12
100	M5, M6, M8, M10, M12

CRB1

CRBU

CRA1

CRQ

MRQ

MSQ

MSUB

Series CRA1

Made to Order Specifications

Change of Shaft End Shape/-XA34 to XA44

Consult SMC for further information on specifications, dimensions and delivery.

1 Change of shaft end shape

Symbols -XA34 to XA44

Symbol: A34 Note) Except for flange style
Machine female threads into the short end of the shaft.
(Shafts J, K and T additionally machined)
The L dimension (maximum) is, as a rule, twice the size of the bolt.
(Example: For M3 bolt: L = 6)

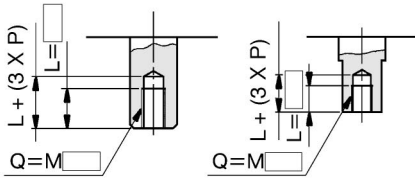

Size	Q
30	M3
50	M4, M5, M6, M8
63	M4, M5, M6, M8, M10
80	M4, M5, M6, M8, M10, M12
100	M5, M6, M8, M10, M12

Symbol: A35 Note) Except for flange style
Machine female threads into the long end of the shaft.
(Shafts X and Z additionally machined)
The L dimension (maximum) is, as a rule, twice the size of the bolt.
(Example: For M3 bolt: L = 6)

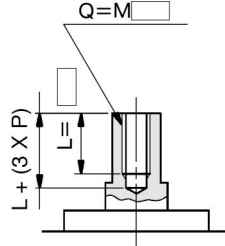

Size	Q
30	M3
50	M4, M5, M6, M8
63	M4, M5, M6, M8, M10
80	M4, M5, M6, M8, M10, M12
100	M5, M6, M8, M10, M12

Symbol: A36 Note) Except for flange style
Machine threads into the short end of the shaft.
(Shafts X and Z additionally machined)
The L dimension (maximum) is, as a rule, twice the size of the bolt.
(Example: For M3 bolt: L = 6)

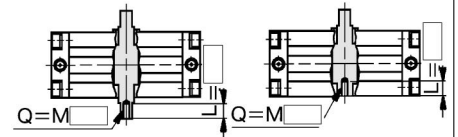

Size	Q
30	M3
50	M4, M5, M6, M8
63	M4, M5, M6, M8, M10
80	M4, M5, M6, M8, M10, M12
100	M5, M6, M8, M10, M12

Symbol: A37 Note) Except for flange style
The shaft can be further shortened by machining a round shaft with steps on the long end of the shaft.
(Shafts J, K and T are additionally machined)
(If the shaft is not to be shortened, leave the X dimension blank)

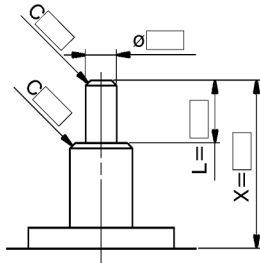

Size	X	Lmax
30	3 to 25	X-2
50	3.5 to 36	X-2.5
63	3.5 to 41	X-2.5
80	4 to 50	X-3
100	5 to 60	X-4

Symbol: A38 Note) Except for flange style
The shaft can be further shortened by machining a round shaft with steps on the short end of the shaft.
(Shaft K are additionally machined)
(If the shaft is not to be shortened, leave the Y dimension blank)

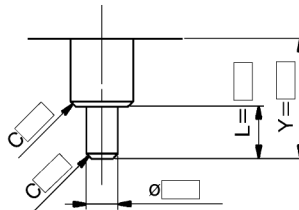

Size	Y	Lmax
30	1 to 25	Y
50	1 to 36	Y
63	1 to 41	Y
80	1 to 50	Y
100	1 to 60	Y

Symbol: A40 Note) Except for flange style
Shaft through-hole
(Shafts K and T are additionally machined)

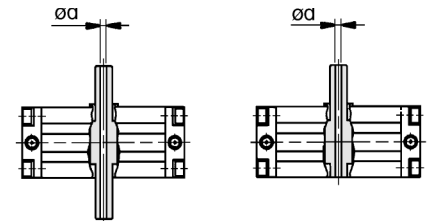

Size	d
30	ø2.5
50	ø4 to ø 7.5
63	ø4 to ø 8
80	ø6.8 to ø11
100	ø6.8 to ø13

Symbol: A41 Note) Except for flange style
Shaft through-hole
(Shafts J, X and Z are additionally machined)

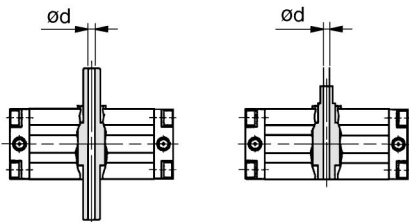

Size	d
30	ø2.5
50	ø4 to ø 7.5
63	ø4 to ø 8
80	ø6.8 to ø11
100	ø6.8 to ø13

Symbol: A43 Note) Except for flange style
Shaft through-hole and female thread
(Shafts K and T are additionally machined)

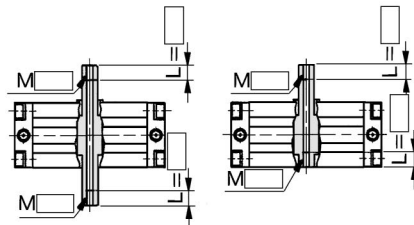

Size	30	50	63	80	100
Thread					
M3 X 0.5	ø2.5	—	—	—	—
M5 X 0.8	—	ø4	ø4	—	—
M6 X 1	—	ø5	ø5	—	—
M8 X 1.25	—	—	ø6.8	ø 6.8	ø 6.8
M10 X 1.5	—	—	—	ø 8.5	ø 8.5
M12 X 1.75	—	—	—	ø10.3	ø10.3
Rc(PT)1/8	—	—	—	ø 8	ø 8
Rc(PT)1/4	—	—	—	—	ø11

Symbol: A44 Note) Except for flange style
Shaft through-hole and female thread
(Shafts J, X and Z)
(Shafts J, X and Z are additionally machined)

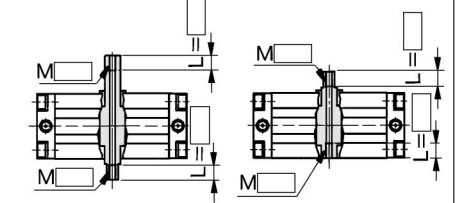

Size	30	50	63	80	100
Thread					
M3 X 0.5	ø2.5	—	—	—	—
M5 X 0.8	—	ø4	ø4	—	—
M6 X 1	—	ø5	ø5	—	—
M8 X 1.25	—	—	ø6.8	ø 6.8	ø 6.8
M10 X 1.5	—	—	—	ø 8.5	ø 8.5
M12 X 1.75	—	—	—	ø10.3	ø10.3
Rc(PT)1/8	—	—	—	ø 8	ø 8
Rc(PT)1/4	—	—	—	—	ø11

Series CRA1

Made to Order Specifications

Change of Shaft End Shape/-XA45 to -XA46

Change of Rotation Range (Size 50 to 100)/-XC8 to -XC11

Consult SMC for further information on specifications, dimensions and delivery.

1 Symbols

Change of shaft end shape -XA45, XA46

2 Symbols

Change of rotation range -XC8 to XC11

Additional reminders

- Enter the dimensions within a range that allows for additional machining.
- SMC will make appropriate arrangements if no dimensions, tolerance, or finish instructions are given in the diagram.
- Enter the desired figures in the portion of the diagram.

Symbol: A45 Note) Except for the flange style.

The shaft can be further shortened by machining an intermediate flat on the long end of the shaft (the position is that of the standard flat, the key groove part).
(Shafts J, K and T are additionally machined.)

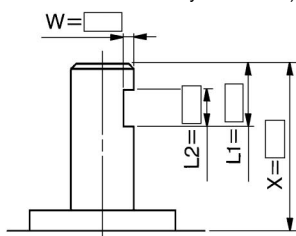

Size	X	W	L1max	L2max
30	8.5 to 25	1 to 2	X - 2	L1-2
50	12.5 to 36	1 to 5.5	X - 2.5	L1-2
63	13.5 to 41	1 to 6.5	X - 2.5	L1-2
80	16.5 to 50	1 to 8	X - 3	L1-3
100	21 to 60	1.5 to 10.5	X - 4	L1-4

Symbol: A46 Note) Except for the flange style.

The shaft can be further shortened by machining an intermediate chamfering on the short end of the shaft (the position is that of the standard chamfering, the key groove part).
(Shaft K is additionally machined.)

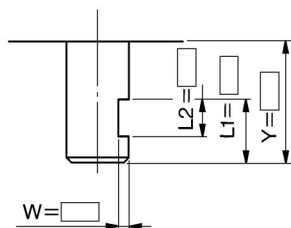

Size	Y	W	L1max	L2max
30	6.5 to 25	1 to 2	Y	L1-2
50	10 to 36	1 to 5.5	Y	L1-2
63	11 to 41	1 to 6.5	Y	L1-2
80	13.5 to 50	1 to 8	Y	L1-3
100	17 to 60	1.5 to 10.5	Y	L1-4

CRA1 →Refer to the "How to Order" on p.1.3-29.

Specification

Applicable size	50, 63, 80, 100
Applicable shaft style	Shaft S, W, Y

The patterns with the rotation angle of 90° and 180° are applicable to the respective patterns with the rotation angles of 100° and 190° of the Made to order specifications.

Symbol
XC8 to -XC11

Symbol: C8

The rotation range is changed.

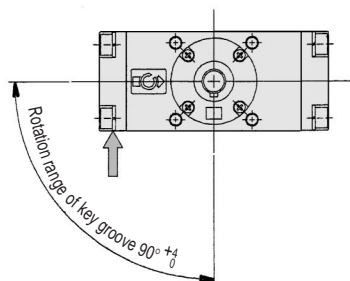

Note) If it is pressurized from the port indicated with the arrow, the shaft rotates in the clockwise direction.

Symbol: C10

The rotation range is changed.

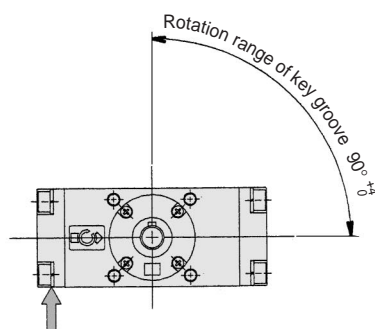

Note) If it is pressurized from the port indicated with the arrow, the shaft rotates in the clockwise direction.

Symbol: C9

The rotation range is changed.

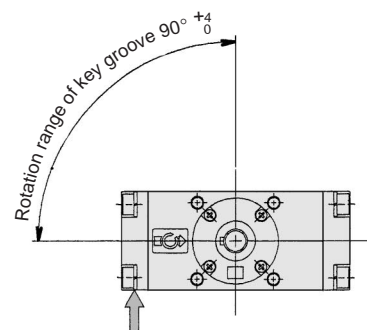

Note) If it is pressurized from the port indicated with the arrow, the shaft rotates in the clockwise direction.

Symbol: C11

The rotation range is changed.

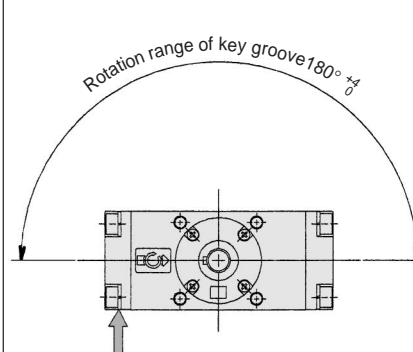

Note) If it is pressurized from the port indicated with the arrow, the shaft rotates in the clockwise direction.

CRB1

CRBU

CRA1

CRQ

MRQ

MSQ

MSUB

Series **CRA1** Made to Order Specifications Reverse Mounting of Rotation Shaft (Size: 50 to 100) **/-XC7** Change of Rotation Range (Size: 30 to 100) **/-XC30**

Consult SMC for further information on specifications, dimensions and delivery.

3

Reverse mounting of rotation shaft

Symbol

-XC7

4

Fluorine grease

Symbol

-XC30

CRA1 →Refer to p.1.3-29 for "How to Order". — XC7

Reverse mounting of rotation shaft
(-XC7)

Specifications

Applicable size	50, 63, 80, 100
Applicable shaft style	Shaft S, W, X, T, J

CRA1 →Refer to p.1.3-29 for "How to Order". — XC30

Fluorine grease

Lubricant oil in the seal part of packing and inner wall of the cylinder is changed to fluorine type.

Specifications

Applicable size	30, 50, 63, 80, 100
Applicable shaft style	S, W, X, Y, Z, T, J, K

*Refer to p.1.3-3 for other specifications.
**Except for air-hydro type.

Symbol: **C7**

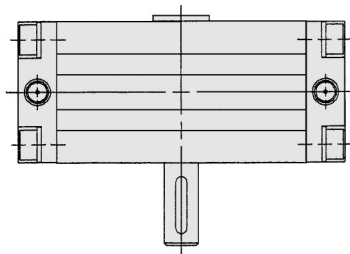

Note) Shafts turns into the clockwise direction by pressurizing to the port indicated with arrows.

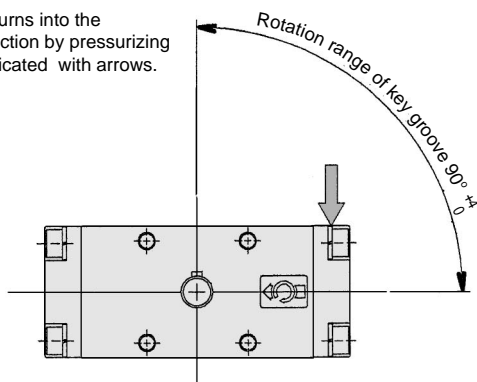

Series **CRA1** (Size 50 to 100) Made to Order Specifications Change of Rotation Range and Rotation Direction of Shaft/-XC31 to -XC36

Consult SMC for further information on specifications, dimensions and delivery.

5

Change of the rotation range and the rotation direction of shaft

Symbols

-XC31 to XC36

CRA1 →Refer to the "How to Order" on p.1.3-29.

—XC31

Specification

Applicable size	50, 63, 80, 100
Applicable shaft style	Shaft S, W, Y

•The rotation range and the rotation direction of the shaft are changed. (-XC31 to -XC36)

The patterns with the rotation angle of 90° and 180° are applicable to the respective patterns with the rotation angles of 100° and 190° of the Made to order specification.

Symbol: **C31**

The rotation range is changed and the rotating direction is reversed.

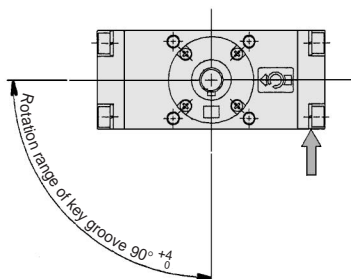

Note) If it is pressurized to the port indicated with the arrow, the shaft rotates in the clockwise direction.

Symbol: **C32**

The rotation range is changed and the rotating direction is reversed.

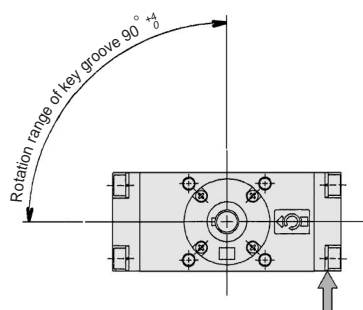

Note) If it is pressurized to the port indicated with the arrow, the shaft rotates in the clockwise direction.

Symbol: **C33**

The rotation range is changed and the rotating direction is reversed.

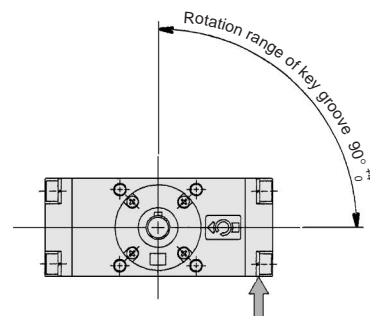

Note) If it is pressurized to the port indicated with the arrow, the shaft rotates in the clockwise direction.

Symbol: **C34**

The rotation range is changed and the rotating direction is reversed.

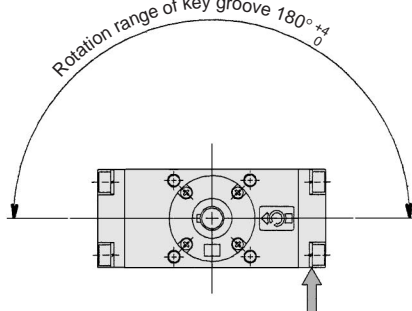

Note) If it is pressurized to the port indicated with the arrow, the shaft rotates in the clockwise direction.

Symbol: **C35**

The rotation range is changed and the rotating direction is reversed.

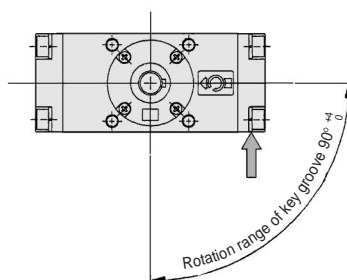

Note) If it is pressurized to the port indicated with the arrow, the shaft rotates in the clockwise direction.

Symbol: **C36**

The rotation range is changed and the rotating direction is reversed.

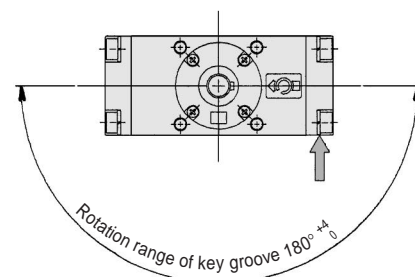

Note) If it is pressurized to the port indicated with the arrow, the shaft rotates in the clockwise direction.

CRB1

CRBU

CRA1

CRQ

MRQ

MSQ

MSUB

Series **CRA1** (Size 50 to 100) Made to Order Specifications Change of Rotation Range and Angle Adjusting Direction/-XC37 to -XC42

Consult SMC for further information on specifications, dimensions and delivery.

Symbols

6 Change of rotation range and the angle adjusting direction -XC37 to XC42

CRA1 →Refer to the "How to Order" on p.1.3-29. —XC37

Specification

Applicable size	50, 63, 80, 100
Applicable shaft style	Shaft S, W, Y

- The rotation range and the angle adjusting direction are changed. (-XC37 to XC42)

The patterns with the rotation angle of 90° and 180° are applicable to the respective patterns with the rotation angles of 100° and 190° of the Made to order specification.

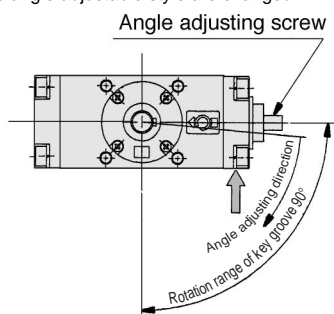
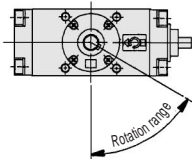
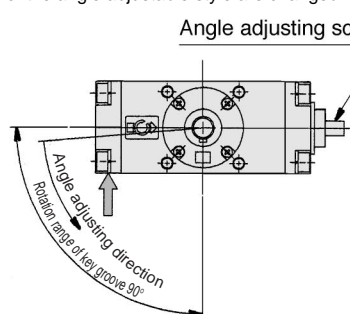
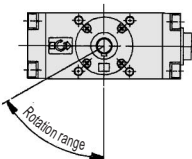
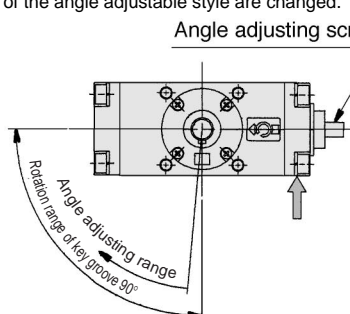
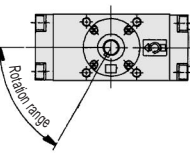
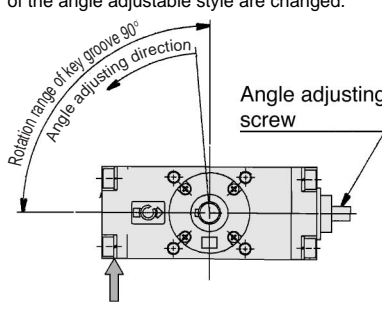
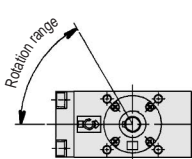
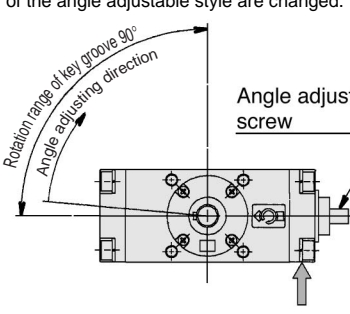
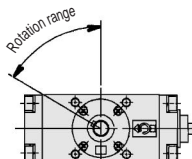
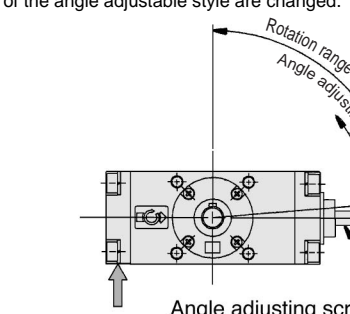
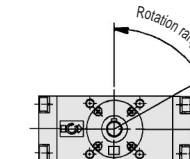
<p>Symbol: C37</p> <p>The rotation range and the angle adjusting direction of the angle adjustable style are changed.</p>  <p>The rotation range under the adjustment of an angle at 60° is indicated below.</p>  <p>Note) If it is pressurized to the port indicated with the arrow, the shaft rotates in the clockwise direction.</p>	<p>Symbol: C38</p> <p>The rotation range and the angle adjusting direction of the angle adjustable style are changed.</p>  <p>The rotation range under the adjustment of an angle at 60° is indicated below.</p>  <p>Note) If it is pressurized to the port indicated with the arrow, the shaft rotates in the clockwise direction.</p>	<p>Symbol: C39</p> <p>The rotation range and the angle adjusting direction of the angle adjustable style are changed.</p>  <p>The rotation range under the adjustment of an angle at 60° is indicated below.</p>  <p>Note) If it is pressurized to the port indicated with the arrow, the shaft rotates in the clockwise direction.</p>
<p>Symbol: C40</p> <p>The rotation range and the angle adjusting direction of the angle adjustable style are changed.</p>  <p>The rotation range under the adjustment of an angle at 60° is indicated below.</p>  <p>Note) If it is pressurized to the port indicated with the arrow, the shaft rotates in the clockwise direction.</p>	<p>Symbol: C41</p> <p>The rotation range and the angle adjusting direction of the angle adjustable style are changed.</p>  <p>The rotation range under the adjustment of an angle at 60° is indicated below.</p>  <p>Note) If it is pressurized to the port indicated with the arrow, the shaft rotates in the clockwise direction.</p>	<p>Symbol: C42</p> <p>The rotation range and the angle adjusting direction of the angle adjustable style are changed.</p>  <p>The rotation range under the adjustment of an angle at 60° is indicated below.</p>  <p>Note) If it is pressurized to the port indicated with the arrow, the shaft rotates in the clockwise direction.</p>

Series **CRA1** (Size 50 to 100) Made to Order Specifications Change of Rotation Range and Angle Adjusting Direction/-XC43 to -XC46

Consult SMC for further information on specifications, dimensions and delivery.

Symbols

6 Change of rotation range and angle adjusting direction -XC43 to XC46

CRA1 →Refer to the "How to Order" on p.1.3-29. —XC43

Specification

Applicable size	50, 63, 80, 100
Applicable shaft style	Shaft S, W, Y

- The rotation range and the angle adjusting direction are changed. (-XC43 to XC46)

The patterns with the rotation angle of 90° and 180° are applicable to the respective patterns with the rotation angles of 100° and 190° of the Made to order specification.

Symbol: C43

The rotation range and the angle adjusting direction of the angle adjustable style are changed.

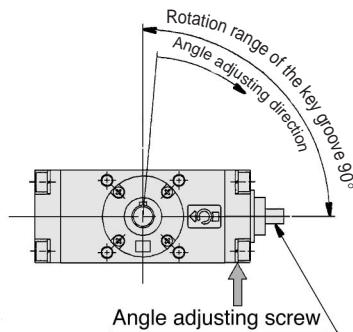

The rotation range under the adjustment of an angle a 60° is indicated below

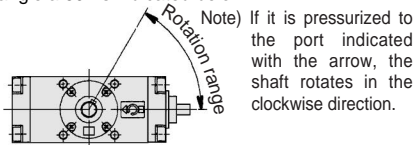

Symbol: C44

The rotation range and the angle adjusting direction of the angle adjustable style are changed.

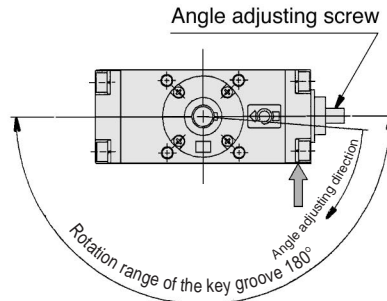

The rotation range under the adjustment of an angle at 120° is indicated below

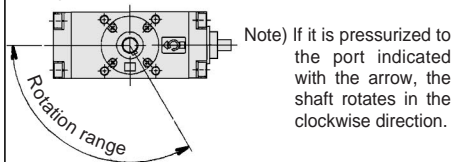

Symbol: C45

The rotation range and the angle adjusting direction of the angle adjustable style are changed.

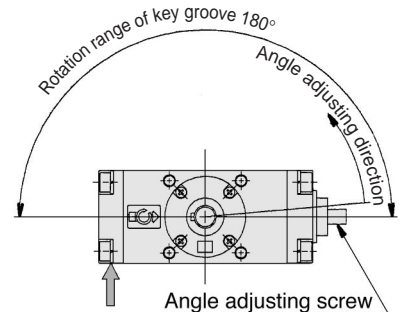

The rotation range under the adjustment of an angle at 120° is indicated below

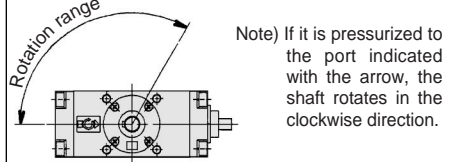

Symbol: C46

The rotation range and the angle adjusting direction of the angle adjustable style are changed.

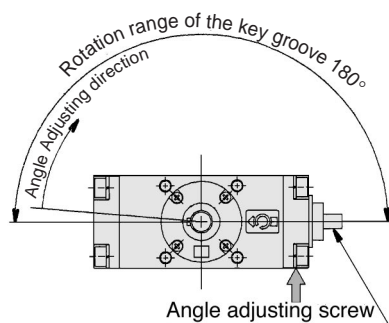

The rotation range under the adjustment of an angle at 120° is indicated below

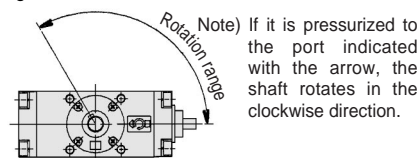

CRB1

CRBU

CRA1

CRQ

MRQ

MSQ

MSUB

Series CRA1 Made to Order Specifications

Change of Rotation Range and Angle Adjusting Direction Angle adjusting screw moved to the left -XC47 to XC52

Consult SMC for further information on specifications, dimensions and delivery.

Symbols

7 Change of rotation range and angle adjusting direction (Angle adjusting screw moved to the left) -XC47 to XC52

CRA1 →Refer to the "How to Order" on p.1.3-29. —XC47

Specification

Applicable size	50, 63, 80, 100
Applicable shaft style	Shaft S, W, Y

- The rotation range and the angle adjusting direction are changed. (-XC47 to XC52)

The patterns with the rotation angle of 90° and 180° are applicable to the respective patterns with the rotation angles of 100° and 190° of the Made to order specification.

Symbol: C47

For the angle adjusting style, angle adjusting screws are mounted to the left cover.

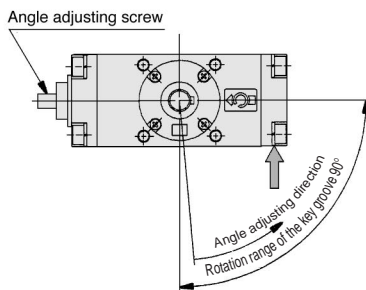

The rotation range under the adjustment of an angle at 60° is indicated below

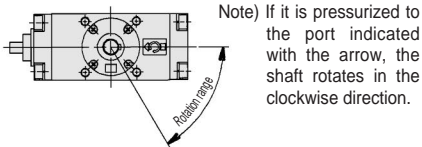

Symbol: C48

For the angle adjusting style, angle adjusting screws are mounted to the left cover.

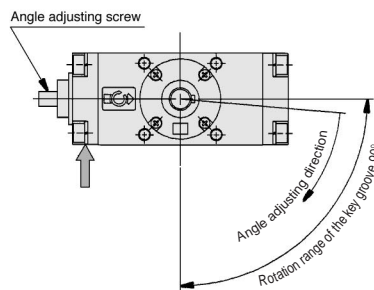

The rotating range under the adjustment of an angle at 60° is indicated below

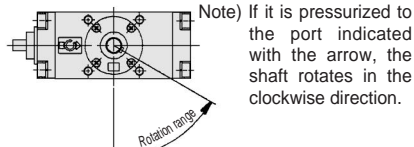

Symbol: C49

For the angle adjusting style, angle adjusting screws are mounted to the left cover.

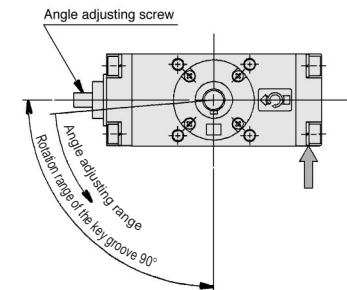

The rotating range under the adjustment of an angle at 60° is indicated below

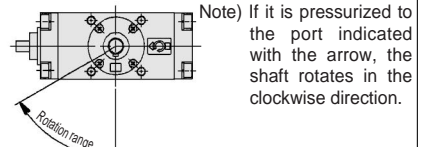

Symbol: C50

For the angle adjusting style, angle adjusting screws are mounted to the left cover.

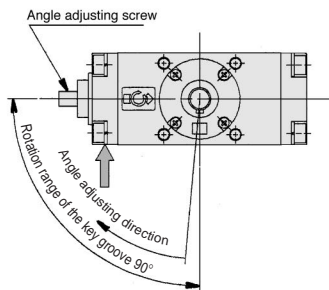

The rotation range under the adjustment of an angle at 60° is indicated below

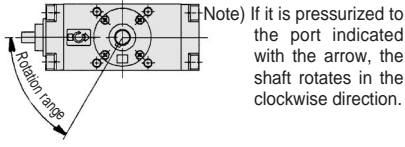

Symbol: C51

For the angle adjusting style, angle adjusting screws are mounted to the left cover.

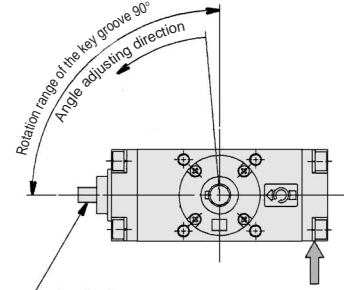

The rotation range under the adjustment of an angle at 60° is indicated below

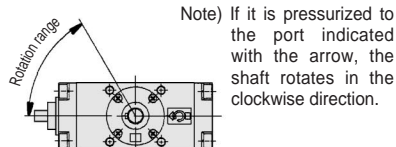

Symbol: C52

For the angle adjusting style, angle adjusting screws are mounted to the left cover.

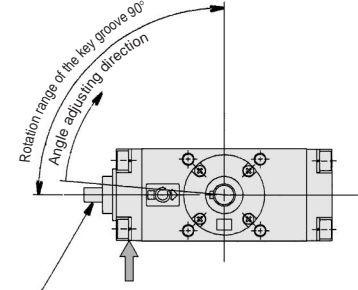

The rotation range under the adjustment of an angle at 60° is indicated below

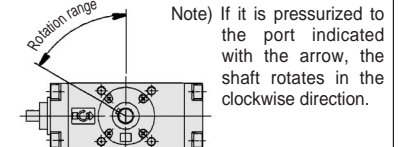

Series CRA1

Made to Order Specifications

Change of Rotation Range and Angle Adjusting Direction Angle adjusting screw moved to the left. /-XC53 to XC58

Consult SMC for further information on specifications, dimensions and delivery.

Symbols

7

Change of rotation range and angle adjusting direction (Angle adjusting screw moved to the left)

-XC53 to XC58

CRA1 →Refer to the "How to Order" on p.1.3-29.

XC53

Specification

Applicable size	50, 63, 80, 100
Applicable shaft style	Shaft S, W, Y

- The rotation range and the angle adjusting direction of the shaft are changed. (-XC53 to XC58)

The patterns with the rotation angle of 90° and 180° are applicable to the respective patterns with the rotation angles of 100° and 190° of the Made to order specification.

Symbol: C53

For the angle adjusting style, angle adjusting screws are mounted to the left cover.

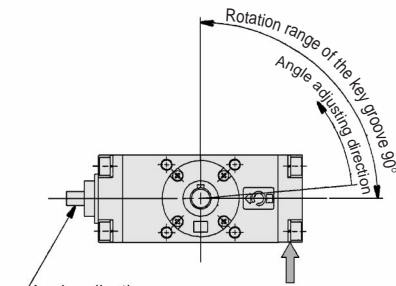

The rotation range under the adjustment of an angle at 60° is indicated below.

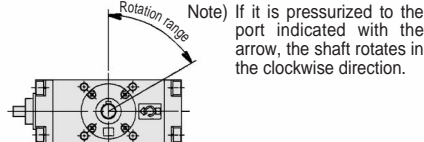

Symbol: C54

For the angle adjusting style, angle adjusting screws are mounted to the left cover.

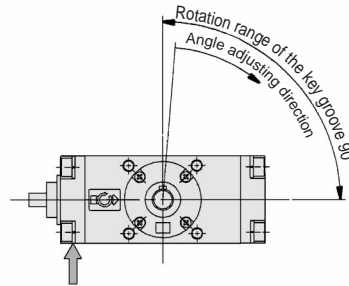

The rotation range under the adjustment of an angle at 60° is indicated below.

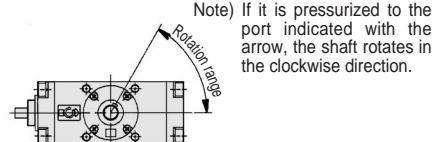

Symbol: C55

For the angle adjusting style, angle adjusting screws are mounted to the left cover.

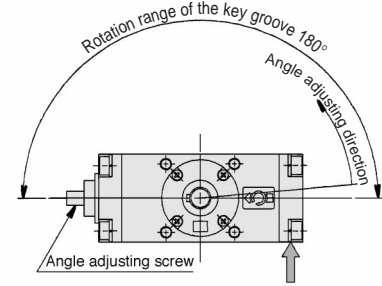

The rotation range under the adjustment of an angle at 120° is indicated below.

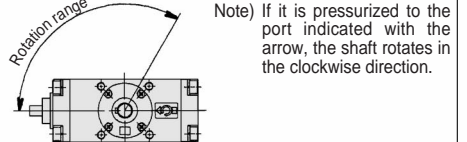

Symbol: C56

For the angle adjusting style, angle adjusting screws are mounted to the left cover.

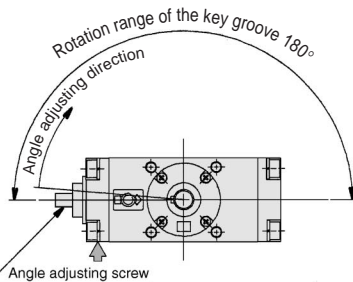

The rotation range under the adjustment of an angle at 120° is indicated below.

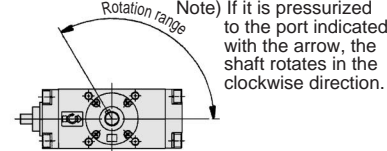

Symbol: C57

For the angle adjusting style, angle adjusting screws are mounted to the left cover.

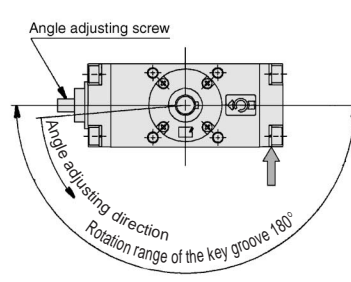

The rotation range under the adjustment of an angle at 120° is indicated below.

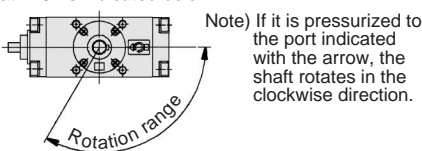

Symbol: C58

For the angle adjusting style, angle adjusting screws are mounted to the left cover.

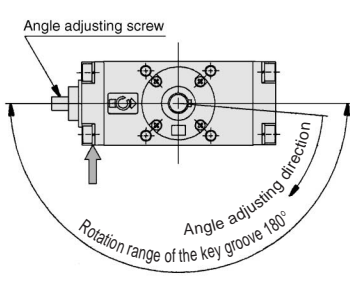

The rotation range under the adjustment of an angle at 120° is indicated below.

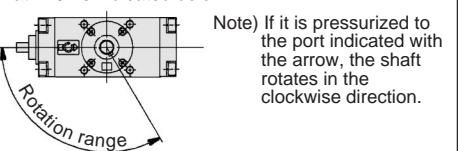

CRB1

CRBU

CRA1

CRQ

MRQ

MSQ

MSUB

Series CRA1

Made to Order Specifications

Change of Port Position (Size 30 to 100)/-XA59 to XA61

Reverse Auto Switch Mounting (Size 50 to 100)/-XC62

Consult SMC for further information on specifications, dimensions and delivery.

Symbols

8 Change of port position (Mounting location of the cover is changed.) -XC59 to XC61

CRA1 →Refer to the "How to Order" on p.1.3-29. —XC59

Specification *Except for the solenoid valve equipped style.

Applicable size	30, 50, 63, 80, 100
-----------------	---------------------

Applicable shaft style	Shaft S, W, X, Y, Z, T, J, K
------------------------	------------------------------

- Port position is changed. (-XC59 to -XC61)

The patterns with the rotation angle of 90° and 180° are applicable to the respective patterns with the rotation angles of 100° and 190° of the Made to order specification.

For the bumper equipped type, the needle position is on the opposite side of the port.

Symbol: C59

Direction of the port is changed. (upwards)

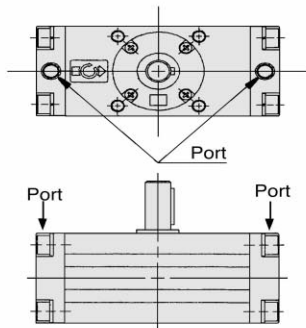

Symbol: C60

Direction of the port is changed. (downwards)

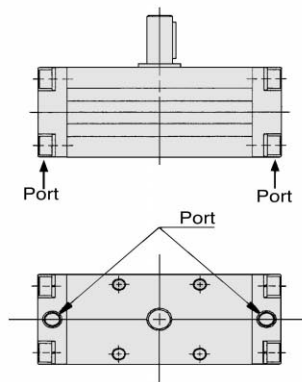

Symbol: C61

Direction of the port is changed. (backwards)

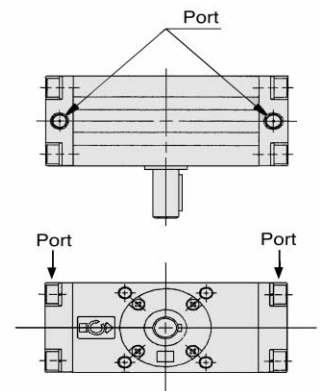

9 Reverse mounting of the auto switch against the standard -XC62

Symbol

CRA1 →Refer to the "How to Order" auto switch equipped type on p.1.3-11. —XC62

Symbol: C62

The auto switch is reverse mounted to the standard.

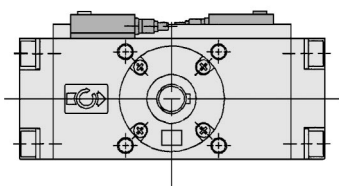

Series **CRA1** (Size 50 to 100) Made to Order Specifications One Side Air-hydro, One Side Air Style/-XC63 to XC64

Consult SMC for further information on specifications, dimensions and delivery.

10 One side air-hydro, One side air style

Symbols

-XC63, -XC64

CRA1 →Refer to the "How to Order" on p.1.3-29. —XC63

Specifications

Applicable size	50, 63, 80, 100
Applicable shaft style	Shaft S, W, X, Y Z, T, J, K

*Except for the solenoid valve equipped type, angle adjustable type and air cushion equipped type.

- One side air-hydro, One side air
- XC63: Left side air
Right side air-hydro
- XC64: Left side air-hydro
Right side air

The patterns with the rotation angle of 90°and 180° are applicable to the respective patterns with the rotation angles of 100°and 190° of the Made to order specification.

Symbol: C63

One side air, one side air-hydro specifications (Left side air, right side hydro)

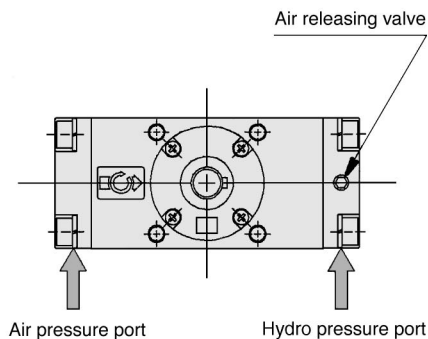

The figure shows the pressurized situation to the hydro pressure port.

Symbol: C64

One side air, one side air-hydro specifications (Left side hydro, right side air)

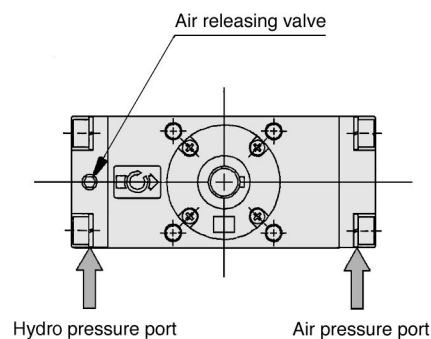

The figure shows the pressurized situation to the air pressure port.

CRB1

CRBU

CRA1

CRQ

MRQ

MSQ

MSUB

Series **CRA1** (Size 30) Made to Order Specifications Without Key Groove (Shaft Style Variations)/Shaft Style: T, J, K

Consult SMC for further information on specifications, dimensions and delivery.

Symbols

11

Without key groove (Shaft style variations)

Shaft style: T, J, K

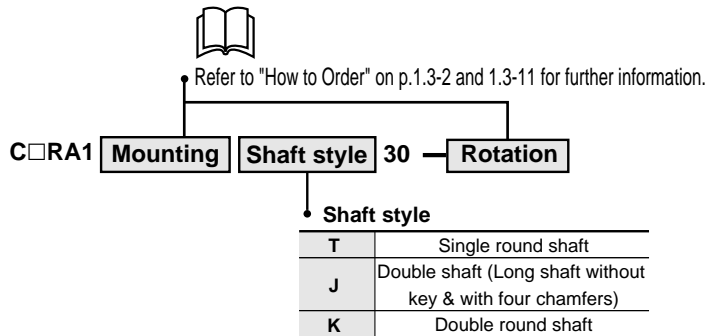

Specifications

Style	Pneumatic*
Size	30
Shaft style	Single round rod end (T), Double round rod end (K), Double rod end/(w/o long rod end key & with four chamfers) (J)
Cushion	Without cushion
Auto switch	Mountable
Mounting style	Basic, Foot

*Refer to p.1.3-3 for other specifications.

Dimensions

(mm)

Shaft style	T (Single round shaft)	J (Double round shaft/Long shaft without key & with four chamfers)	K (Double round shaft)
Shape			

Series **CRA1** (Size 50 to 100) Made to Order Specifications Without Key Groove (Shaft Style Variations)/Shaft Style: T, J, K

Consult SMC for further information on specifications, dimensions and delivery.

12 Without key groove (Shaft Variations)

Symbols

Shaft style: T, J, K

C□RA1	Mounting	Shaft style	Size	Rotation	
				Air cushion	
				—	Without cushion
				C	With air cushion
					Refer to "How to Order" on p.1.3-2, 1.3-11, 1.3-16 and 1.3-22.
		Shaft style			
		T			Single round shaft
		J			Double shaft (Long shaft without key and with four chamfers)
		K			Double round shaft

Specifications

Style	Pneumatic	Air-hydro
Size	50, 63, 80, 100	
Fluid	Air (Non-lube)	Hydric oil
Shaft style	Single round shaft (T), Double round shaft (K), Double shaft/Long shaft without key and with four chamfers (J)	
Cushion	Not attached	Not attached
Auto switch	Mountable	
Mounting style	Basic, Foot	



Note) Except for flange style.
*Refer to p.1.3-3 for other specifications.

Dimensions

(mm)

Shaft style	T(Single round shaft)		J(Double shaft/Long shaft without key & with four chamfers)					K(Double round shaft)		
Shape										
Size	D(g6)	H	D(g6)	H	M	N	UU	D(g6)	H	UU
50	15	36	15	36	20	15	118	15	36	134
63	17	41	17	41	22	17	139	17	41	158
80	20	50	20	50	25	20	167	20	50	192
100	25	60	25	60	30	25	202	25	60	232



* Refer to p.1.3-9 and 1.3-10 for other specifications.

CRB1

CRBU

CRA1

CRQ

MRQ

MSQ

MSUB

Series **CRA1** (Size 30) Made to Order Specifications Shaft Variations/Shaft Style: S, X, Y, Z

Consult SMC for further information on specifications, dimensions and delivery.

13 Shaft variations

Symbols

Shaft style: S, X, Y, Z

C□RA1 Mounting Shaft style 30 Rotation



Refer to "How to Order" on p.1.3-2 and 1.3-11.

Shaft style

S	Single shaft key
X	Single shaft with four chamfers
Y	Double shaft key
Z	Double shaft with four chamfers

Six shaft types other than standard shaft type W (Double shaft) of size 30 are made into patterns.

Specifications

Style	Pneumatic
Size	30
Max. operating pressure	1MPa
Min. operating pressure	0.1MPa
Shaft style	Single shaft key (S), Double shaft with four chamfers (X), Double shaft key (Y), Double shaft with four chamfers (Z)
Mounting	Basic, Foot
Auto switch	Mountable



*Refer to p.1.3-3 for other specifications.

S(Single shaft key)

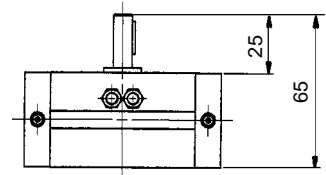

X(Single shaft with four chamfers)

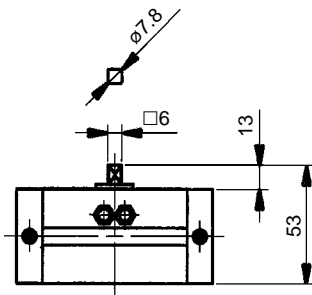

Y(Double shaft key)

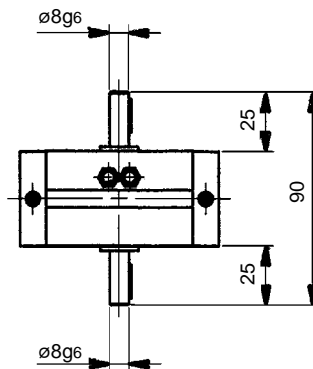

Z(Double shaft with four chamfers)

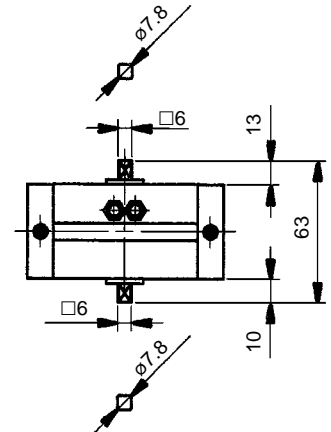

Series CRA1

Made to Order Specifications

Stainless Steel for Main Part/-X6

Heat Resistant Style/-X7

Consult SMC for further information on specifications, dimensions and delivery.

14 Stainless steel for main part

Symbol

-X6

C □ RA1

Refer to the "How to Order" on p.1.3-2, 1.3-11 and 1.3-16.

S — X6

Stainless steel
for main part

For applications in areas that pose a risk of rust or corrosion, a portion of the materials used in the standard parts has been changed to stainless steel.

Specifications

Style	Pneumatic
Size	30, 50, 63, 80, 100
Fluid	Air (Non-lube)
Max. operating pressure	1MPa
Min. operating pressure	0.1MPa
Stainless steel part	Shaft, Bolt, Parallel key
Cushion	30—Without cushion 50 to 100—With or without air cushion
Auto switch	Mountable

*Specifications other than indicated above are the same as that shown on p.1.3-3.

**Except for the angle adjustable style.

15 Heat resistant style

Symbol

-X7

CRA1

Refer to the "How to Order" on p.1.3-2 and 1.3-22.

— X7

Heat resistant style

In this rotary actuator, the material of the seals has been changed to the heat resistant type (to withstand up to 100°C), for applications in environments that exceed the standard specification temperatures of 0 to 60°C.

Specifications

Style	Pneumatic
Size	30, 50, 63, 80, 100
Rotation	90°, 180° (Size 30 to 100) 100°, 190° (Size 50 to 100)
Ambient and fluid temperature	0 to 100°C
Lubrication	ISO VG32
Seal material	Fluorine rubber
Shaft style	Single shaft, Double shaft, Single shaft with four chamfers, double shaft key, Double shaft four chamfers Double round shaft, Double shaft (Round shaft, With four chamfers), Double round shaft
Cushion	30 — Without cushion 50 to 100 —With or without air cushion
Auto switch	Not mountable

*Specifications other than indicated above are the same as that shown on p.1.3-3.

**Except for models with solenoid valve.

16 Fluorine rubber seal

Symbol

-X16

CDRA1

Refer to the "How to Order" on p.1.3-11 and 1.3-22.

— X16

Fluorine rubber seal

Seal is now changed to fluoro rubber.

Specifications

Style	Pneumatic
Size	30, 50, 63, 80, 100
Fluid	Air (No lubrication)
Max. operating pressure	1MPa
Min. operating pressure	0.1MPa
Ambient and fluid temperature	0°C to 60°C (No condensation)
Seal material	Fluorine rubber
Cushion	30 — Not equipped 50 to 100 — Note equipped, With air cushion
Auto switch	Mountable

*Specifications other than indicated above are the same as that shown on p.1.3-3.

**Except for models with solenoid valve.

CRB1

CRBU

CRA1

CRQ

MRQ

MSQ

MSUB

Series CRA1

Made to Order Specifications

Both Sides Angle Adjustable Style/-X10

One Side Angle Adjustable, One Side Cushion Style/-X11

Consult SMC for further information on specifications, dimensions and delivery.

17 Both sides angle adjustable Style -X10

Symbol

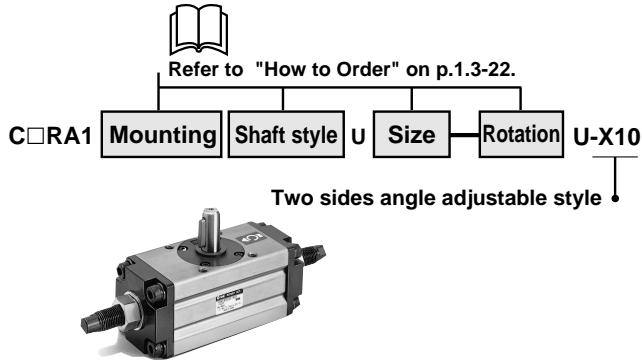

18 One side angle adjustable, One side cushion style -X11

Symbol

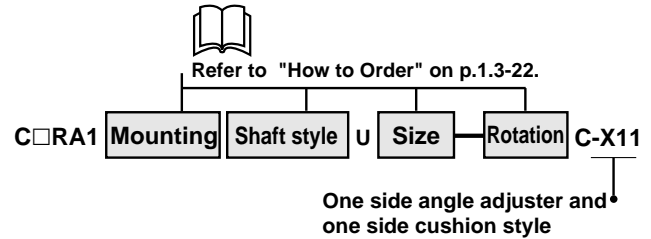

Sepecifications

Style	Pneumatic
Size	50, 63, 80, 100
Rotation	90°, 180°, 100°, 190°
Shaft style	Single shaft (S), Double shaft (W), Single shaft with four chamfers (X), Double shaft key (Y), Double shaft with four chamfers (Z), Single round shaft (T), Double shaft/Round shaft, four chamfers (J), Double round shaft (K)
Cushion	Without cushion
Variations	With auto switch, With solenoid valve

*Refer to p.1.3-3 for other specifications.

Sepecifications

Type	Pneumatic
Size	50, 63, 80, 100
Rotation	90°, 180°, 100°, 190°
Shaft type	Single shaft (S), Double shaft (W), Single shaft with four chamfers (X), Double shaft key (Y), Double shaft with four chamfers (Z), Single round shaft (T), Double shaft/Round shaft, Four chamfers (J), Double round shaft (K)
Cushion	With cushion on one side
Auto switch	Mountable
Variations	With auto switch, With solenoid valve

*Refer to p.1.3-3 for other specifications.

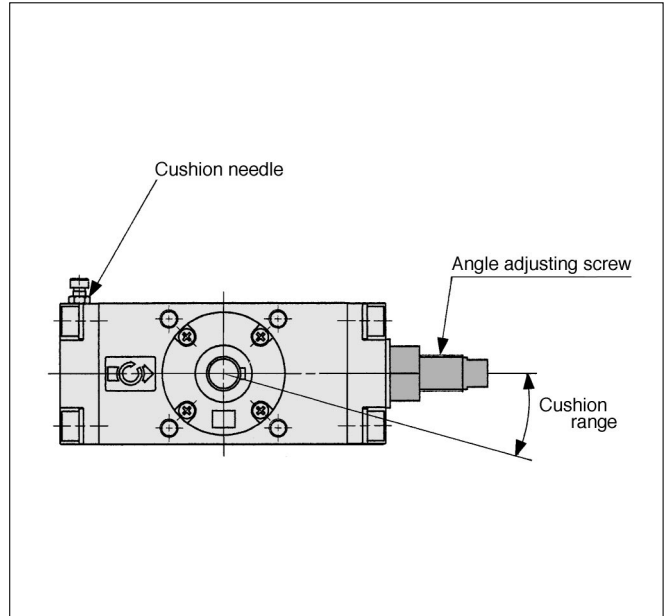
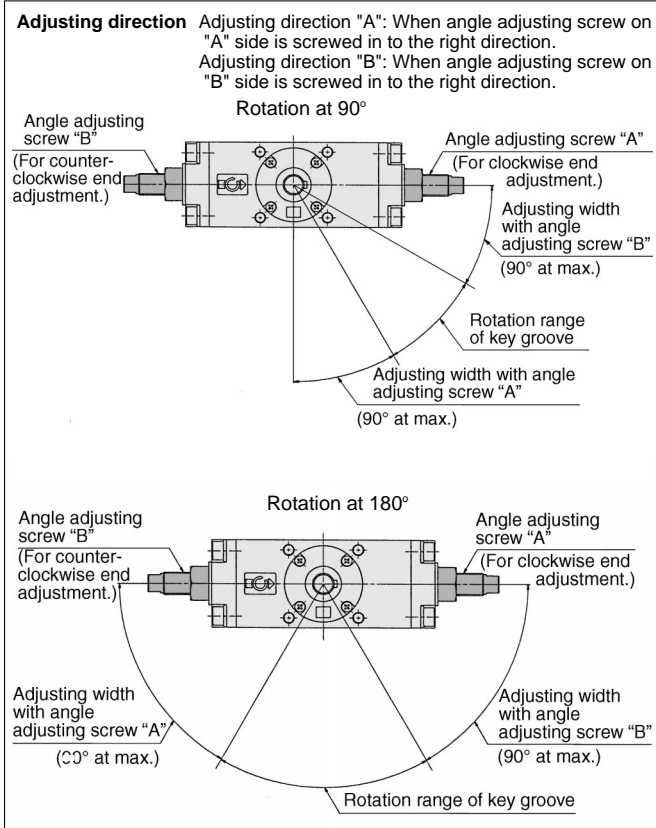

* Refer to p.1.3-9 and 1.3-10 for dimensions.